

# Comprehensive intraoperative TOE examination



Effie Rouska

Glenfield Hospital

University Hospitals of Leicester

## History

- Frazin et al. Circulation 1976;54:102
- Matsumoto et al.  
Am J Cardiol 1980;46:95-105
- Hillel et al.  
J Cardiothorac Anesth 1988;2:803
- now standard of care
  - valve repair, CHD
  - extensively used
  - 1200 certified anaesthetists in USA
  - ACTA/BSE Accreditation



# Ultrasound

- frequency  $>20000$  hertz
- wavelength varies
- velocity = function of soft tissue

$$v = f \times \lambda \text{ (1540 m/sec)}$$

- higher frequency
  - shorter wavelength
  - better resolution
  - less penetration

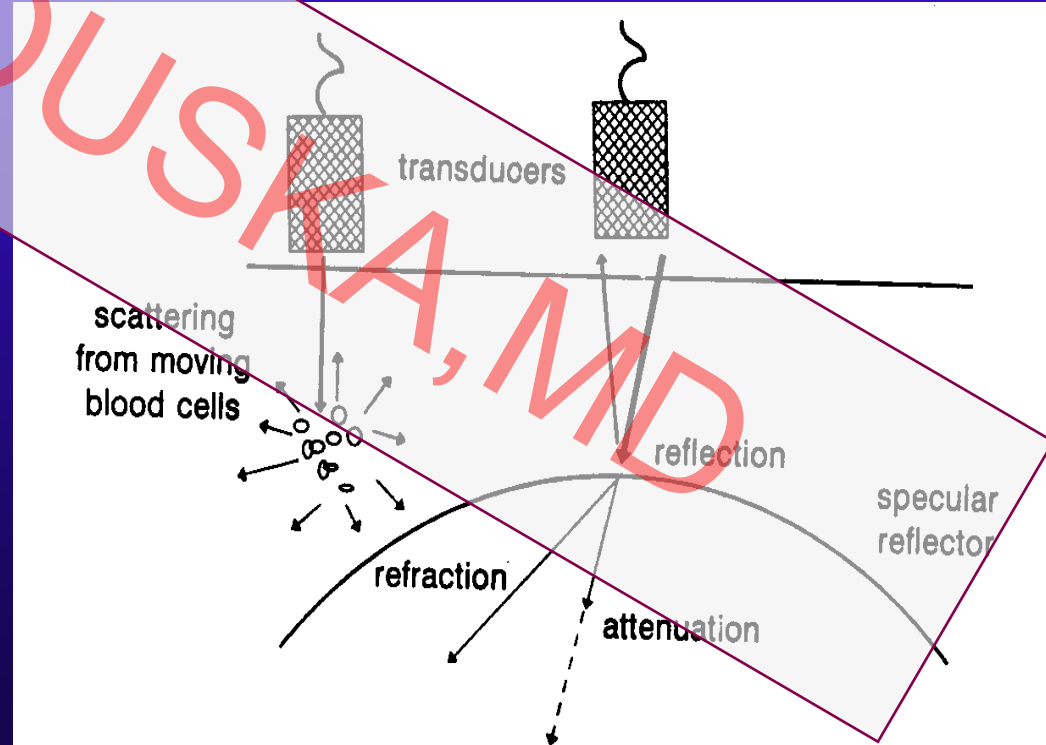

# Guidelines for performing a comprehensive intraoperative multiplane TEE examination: Recommendations of the ASE Council on intraoperative echocardiography and the SCA Task Force for certification in perioperative TEE

Shanewise JS, et al. Anesth Analg 1999;89:870-884

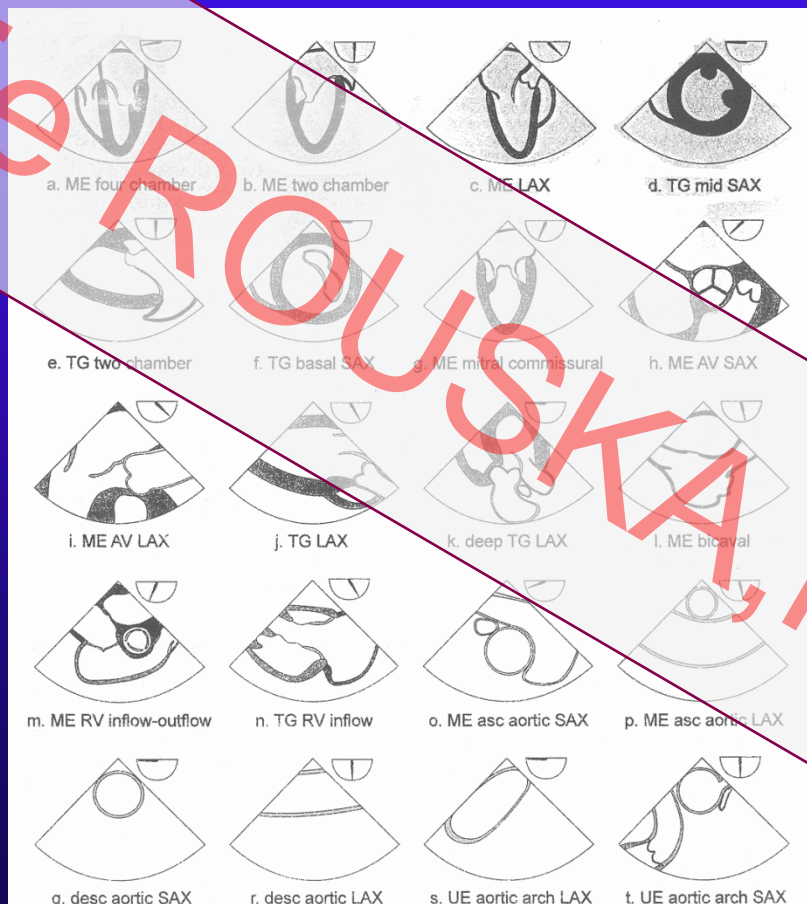

ALSO: Flachskampf FA, et al. Guidelines from the working group: Recommendations for performing transesophageal echocardiography. Eur J Echocardiography 2001;2:8-21

## Why a complete examination?

- Increased practice when learning
- Increased exposure to normal / abnormal anatomy
- Provides baseline for later comparison
- Often unexpected, important findings



The goal is not to obtain all 20 views in all patients

**Upper oesophageal**

**Mid oesophageal**

**Transgastric**

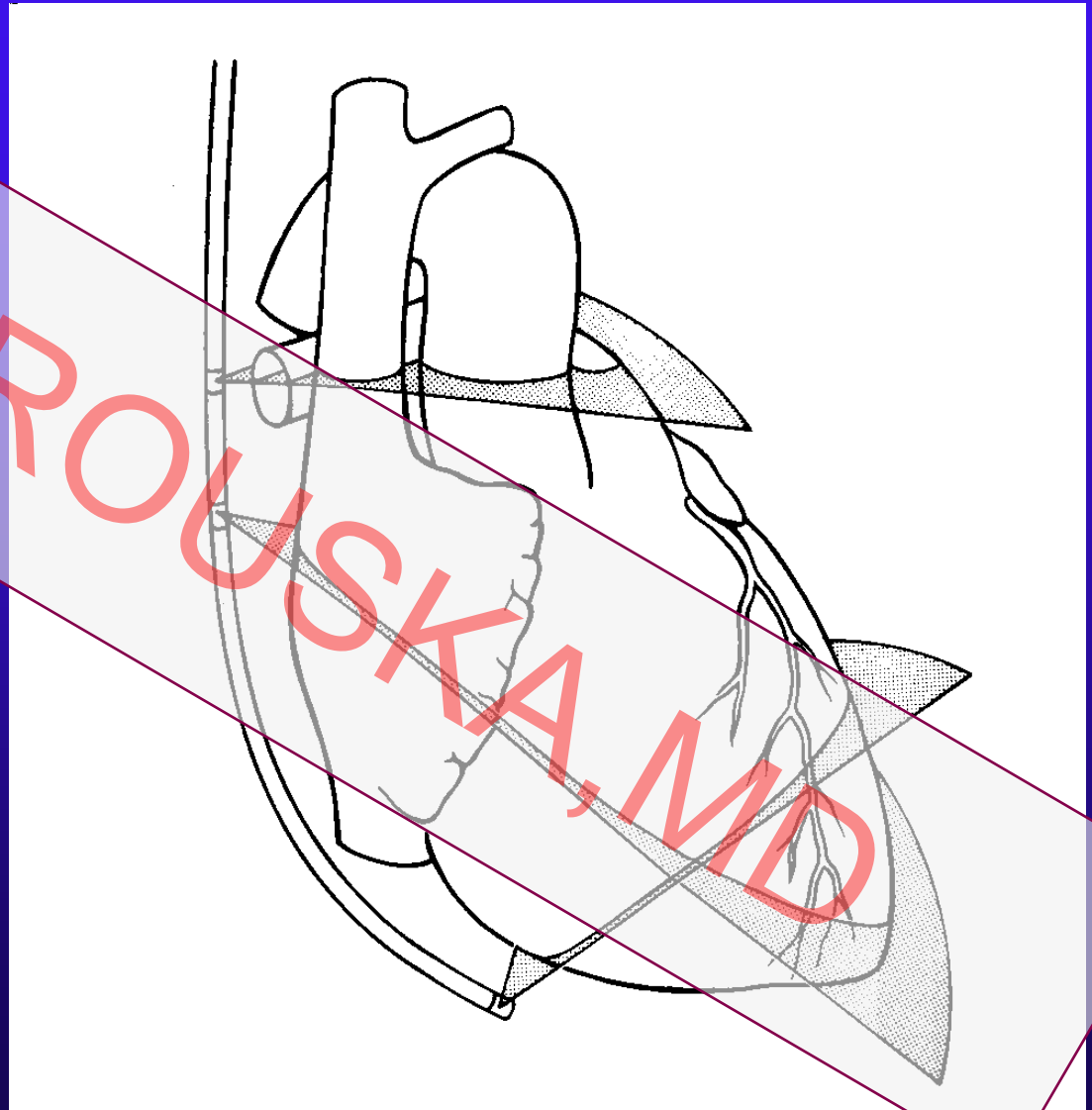

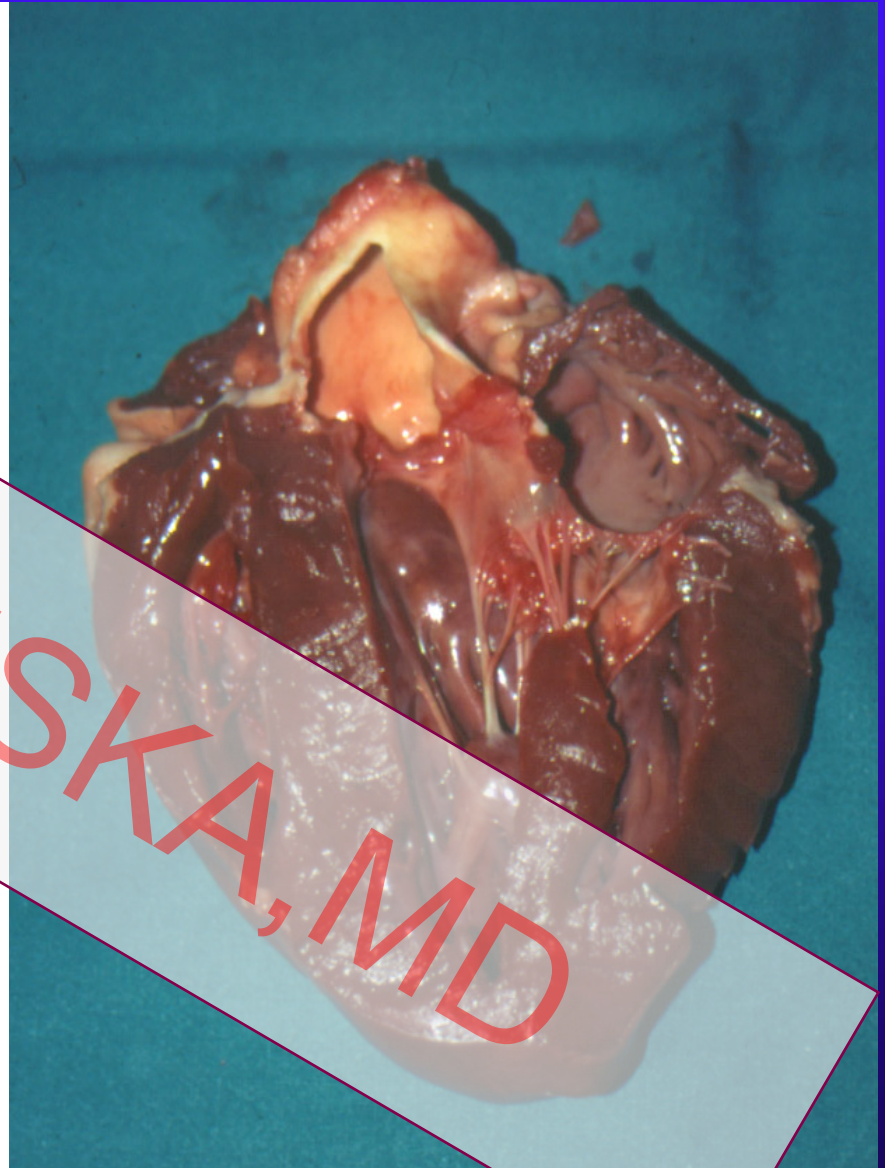
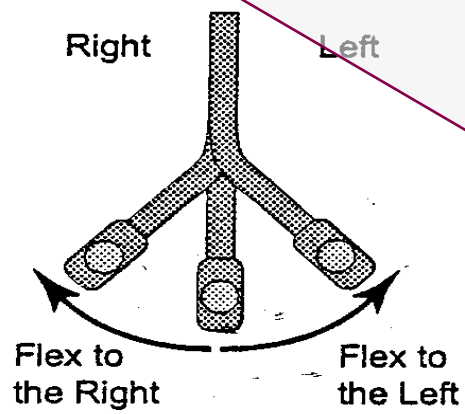
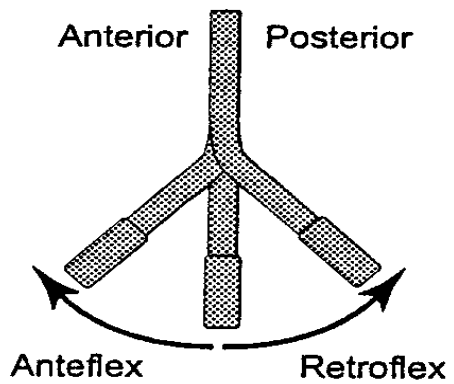
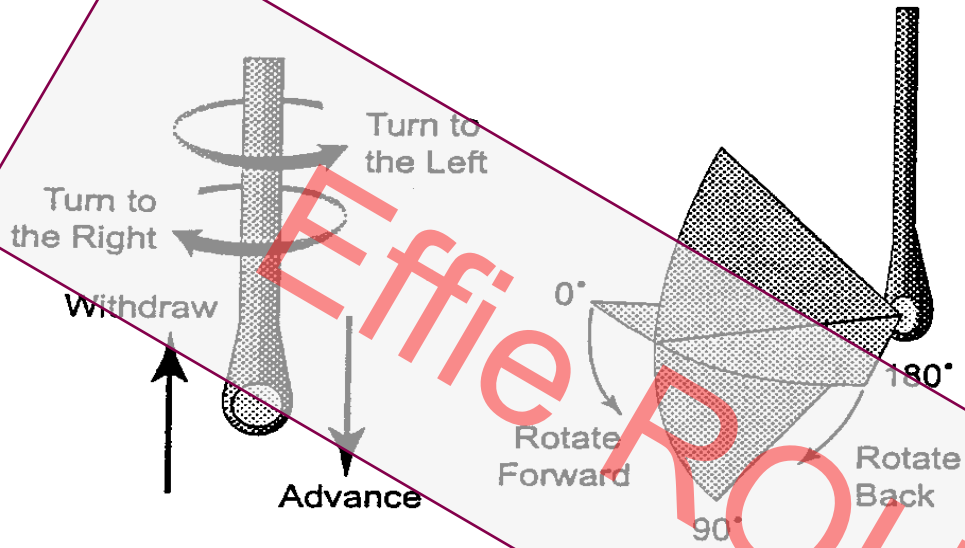

# Planes

- Horizontal plane (0 degrees)  
single plane, transverse plane  
probe depth, flexion-extension
- Vertical plane (90 degrees)  
sagittal plane, longitudinal imaging plane  
probe depth, clockwise, counter-clockwise
- Multiplane “off-axis” imaging (0-180 degrees)

# Axes

- Long axis
- Parallel to major axis of LV
- Short axis
- Perpendicular to major axis of LV

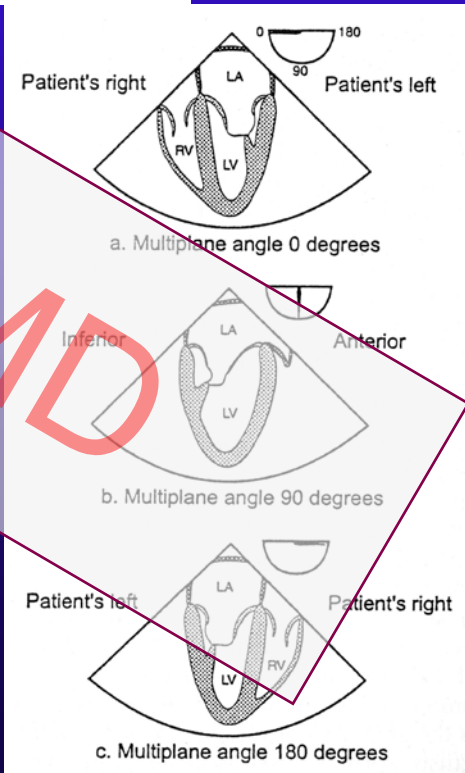
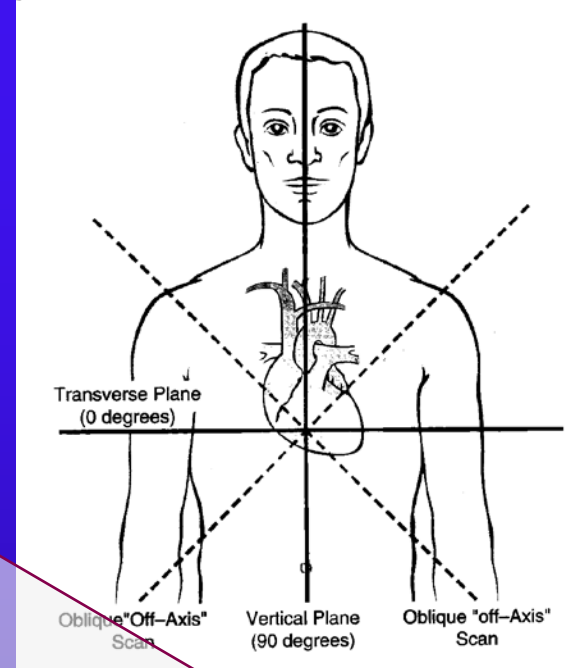



Upper oesophageal

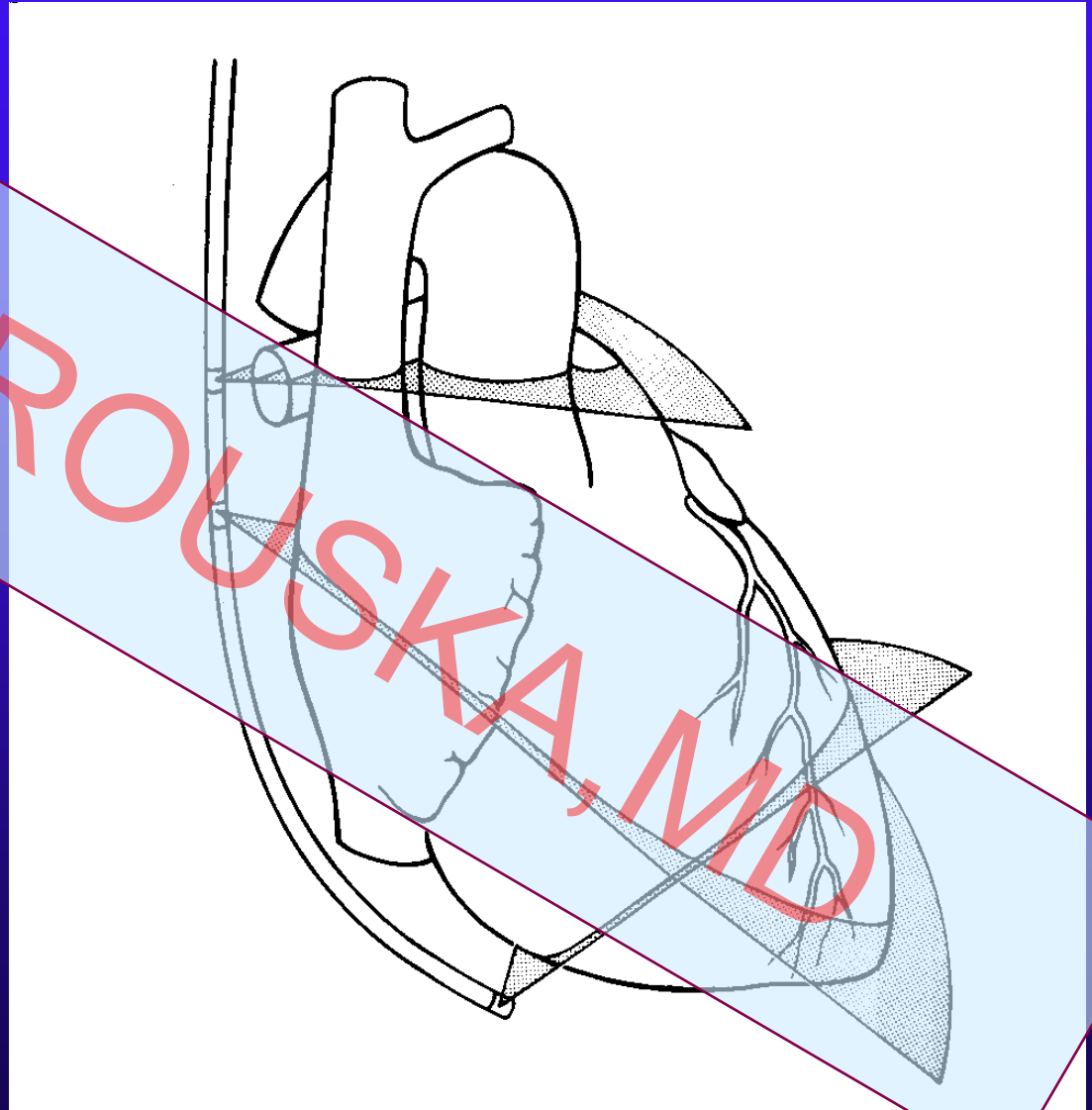

# Midoesophageal ascending aorta SAX

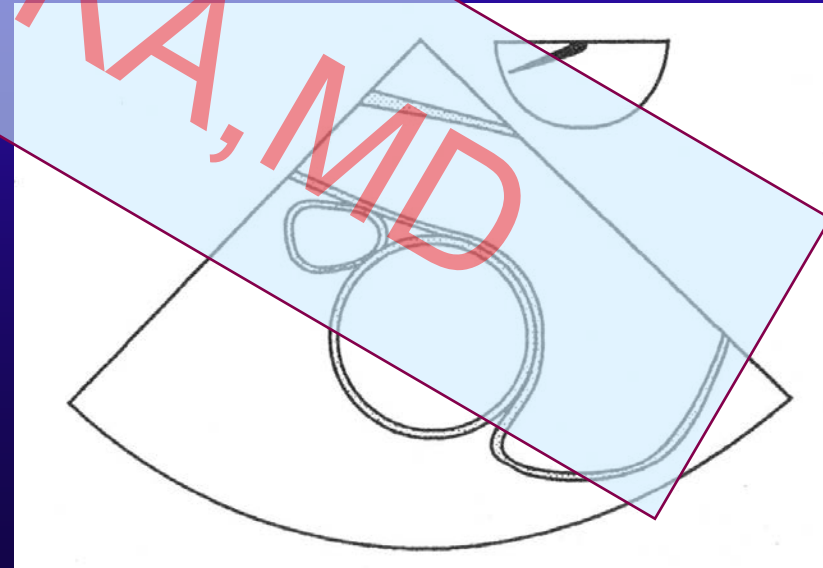
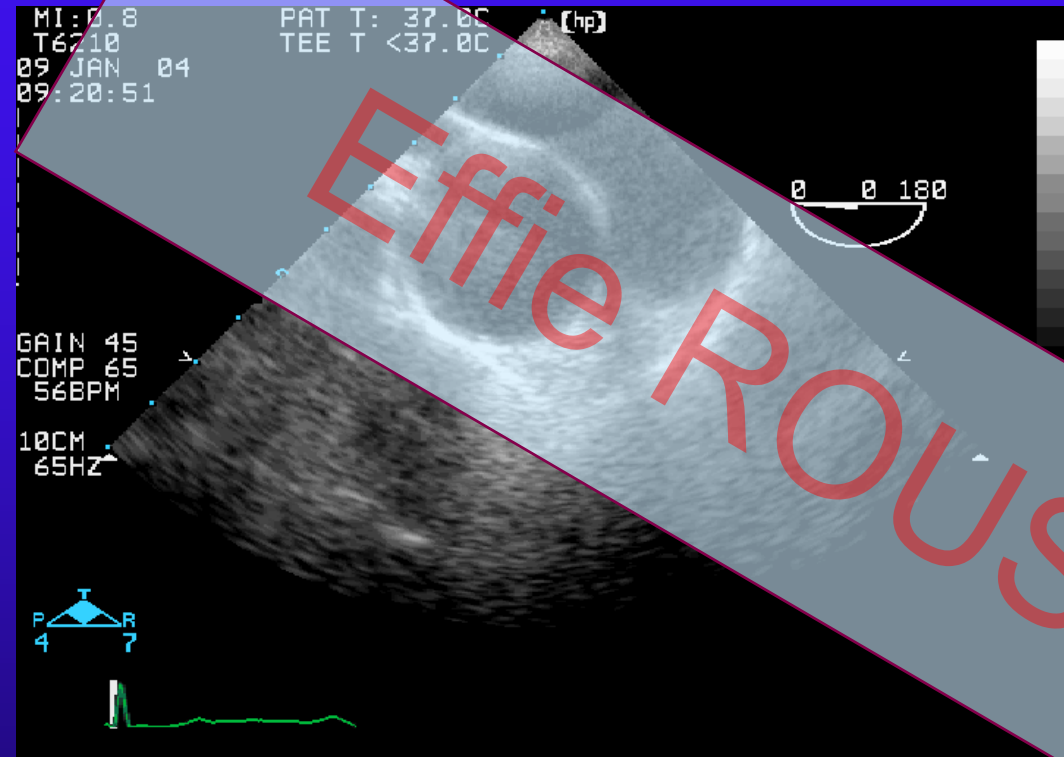

# Midoesophageal ascending aorta LAX

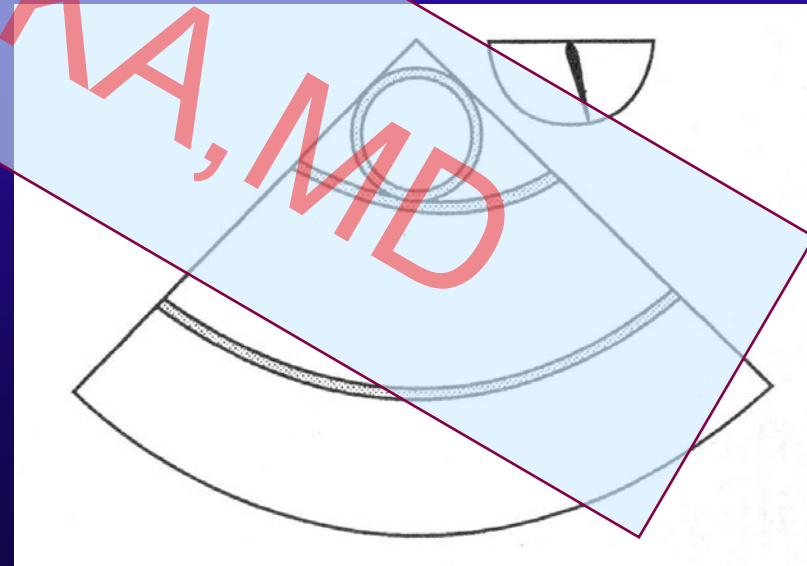
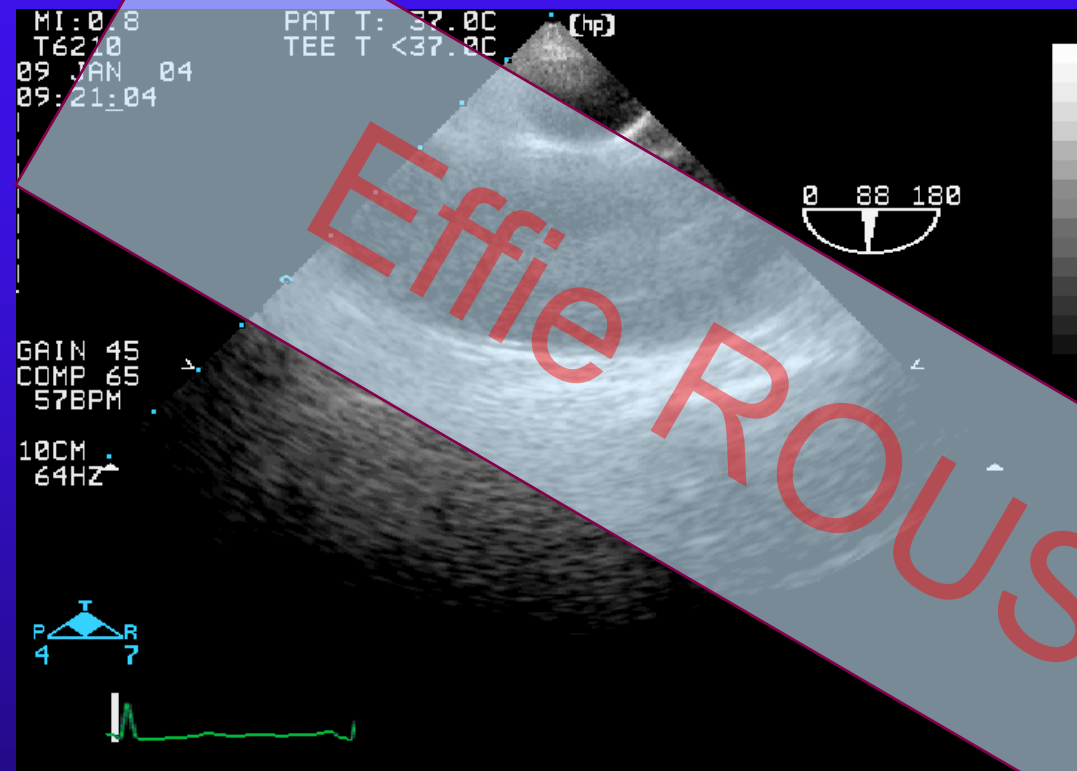

# Midoesophageal AV SAX

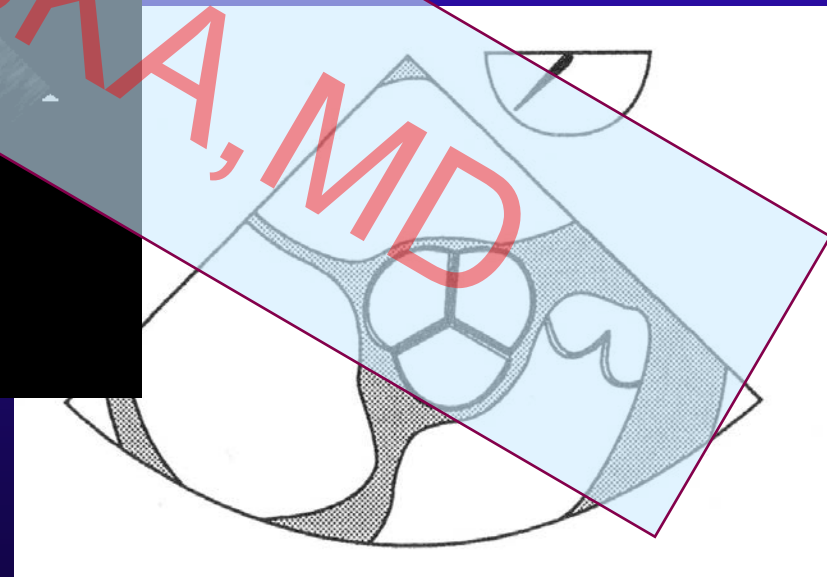
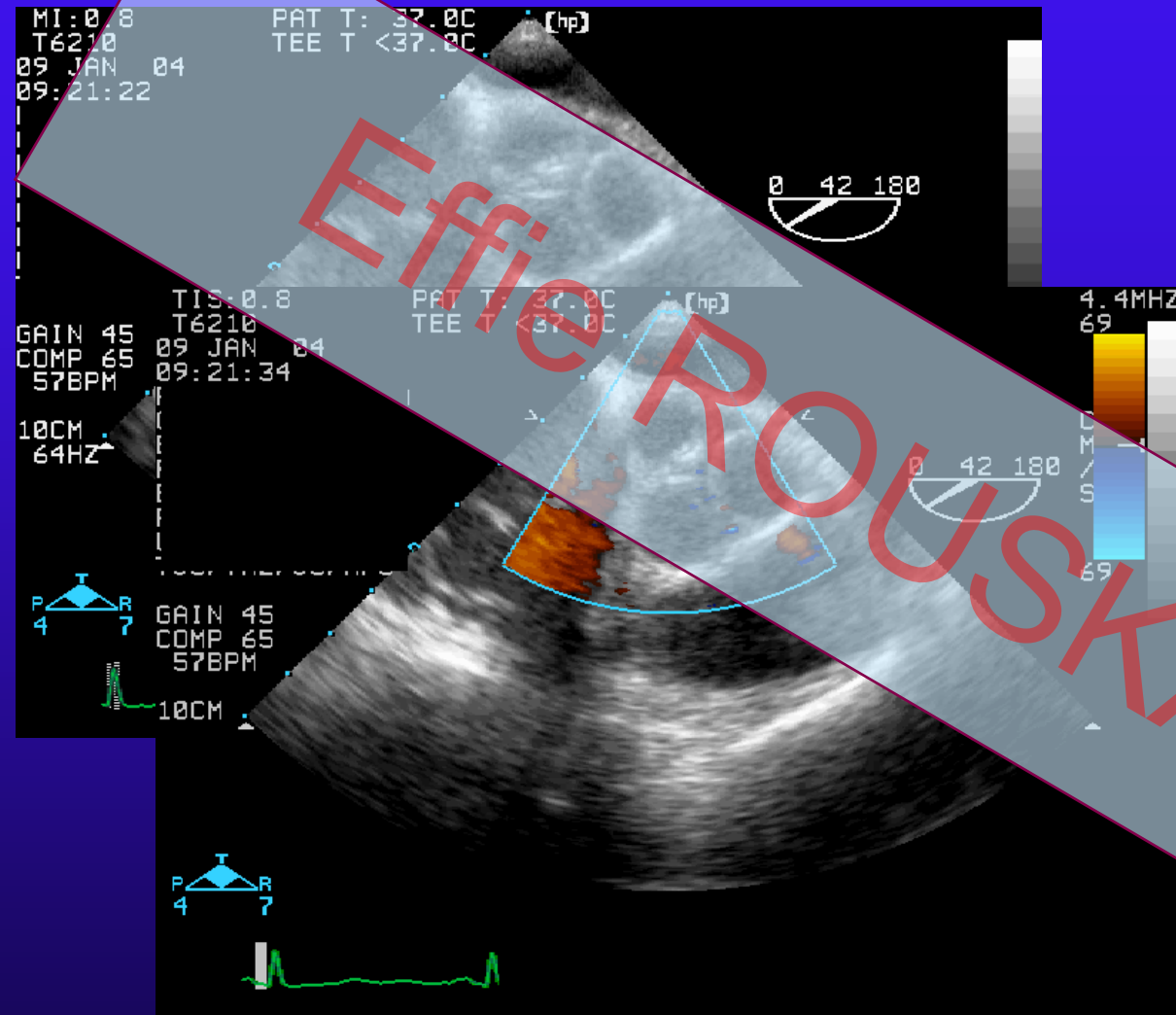

# Midoesophageal AV LAX

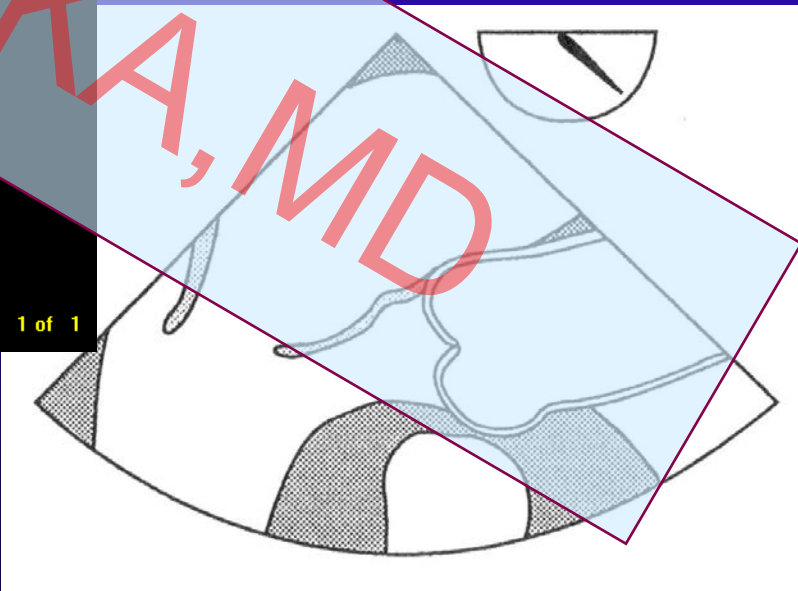
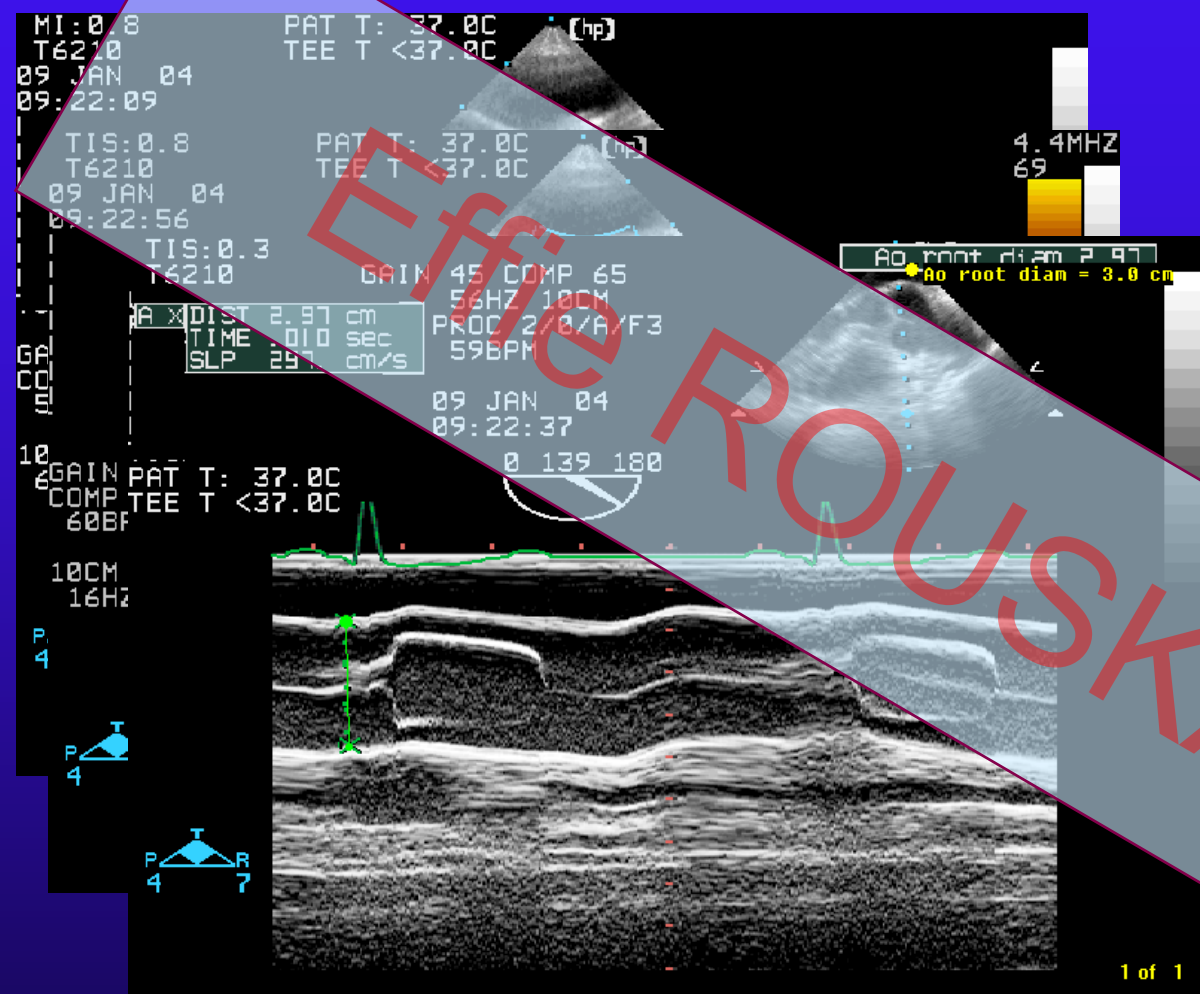

**Mid oesophageal**

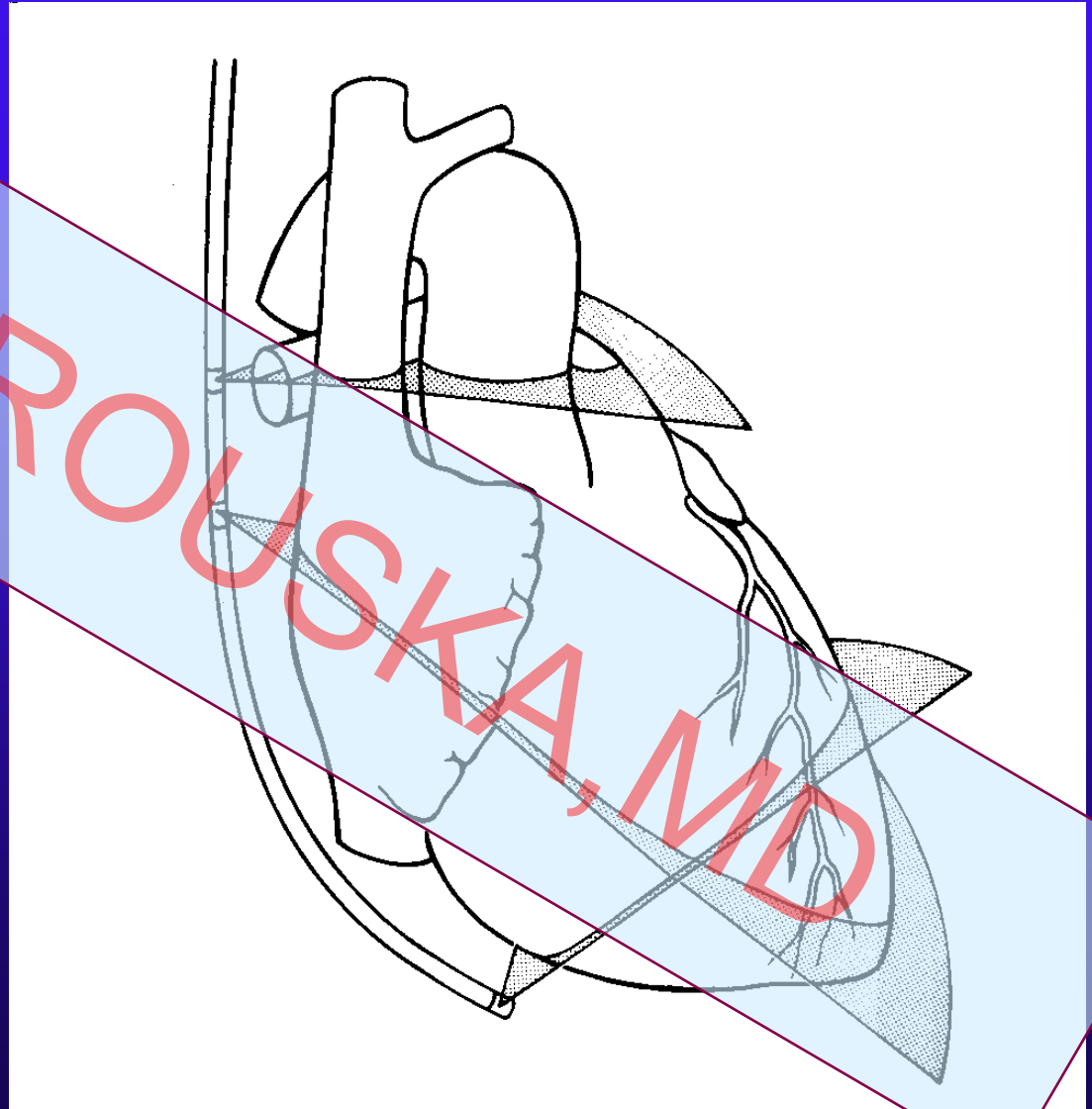

# 16 Segment model of LV

•Basal

•Mid

•Apical

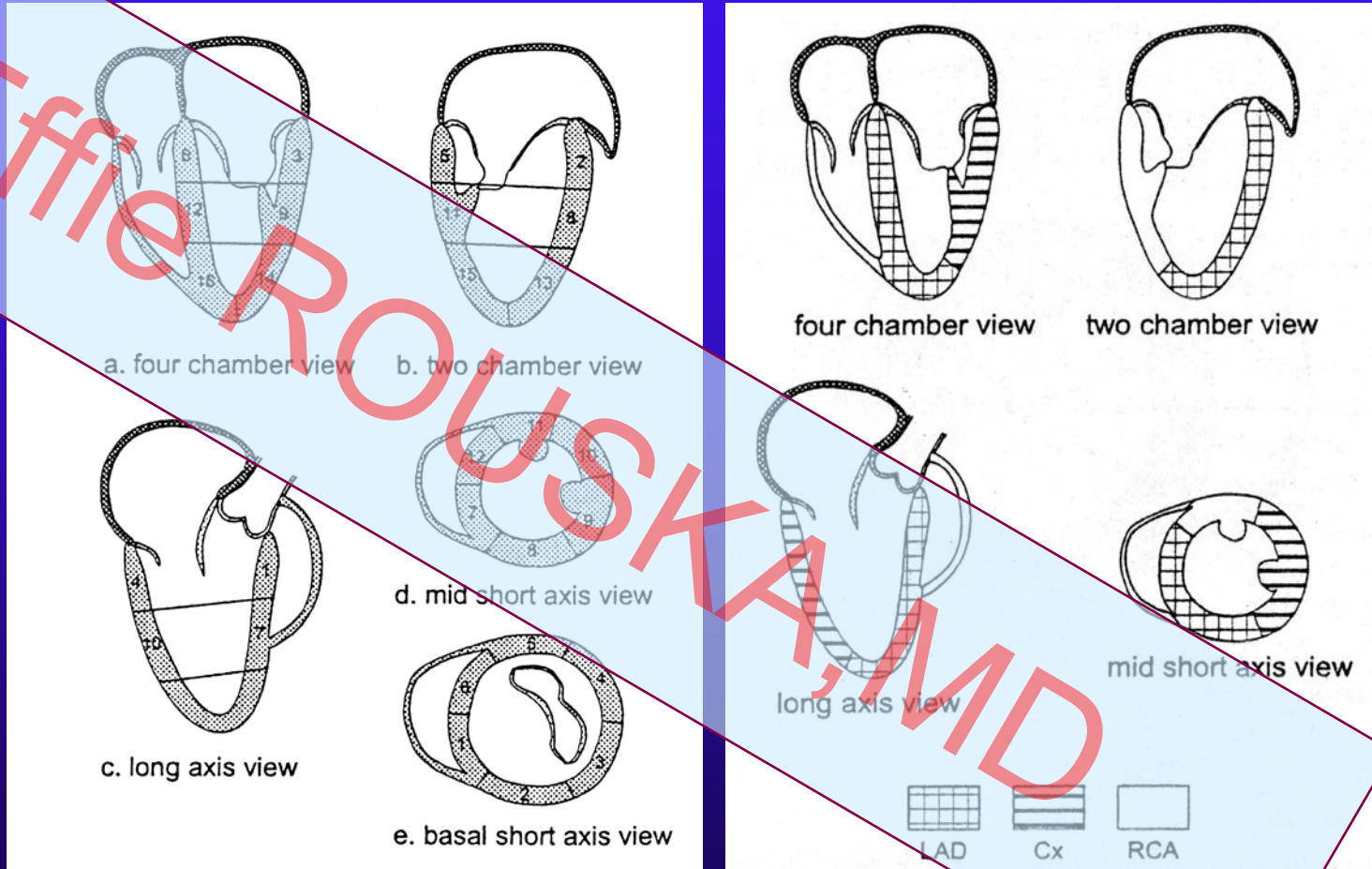

# Mitral Valve

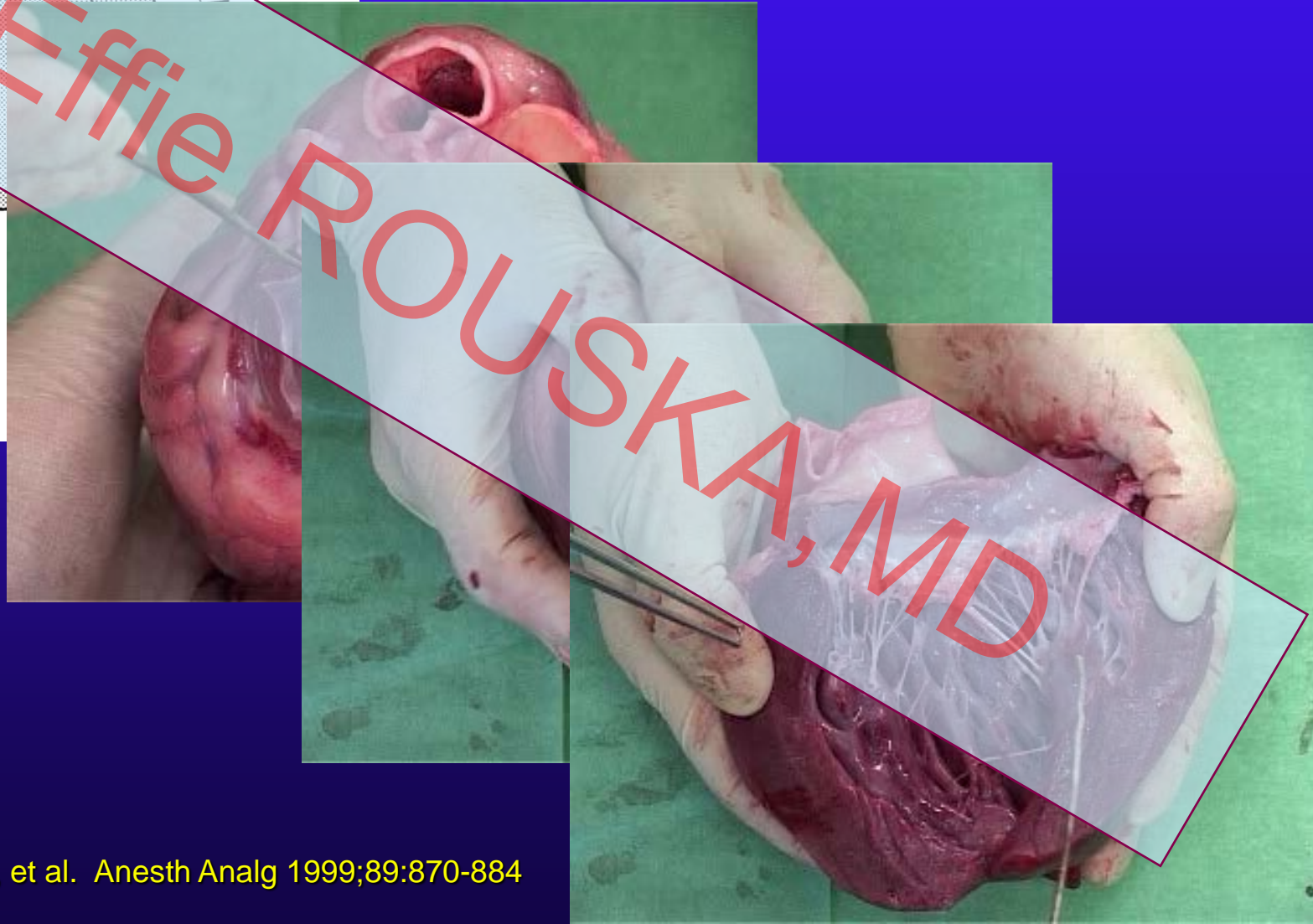
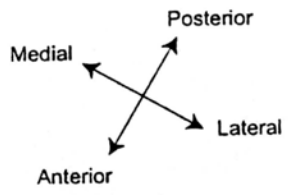
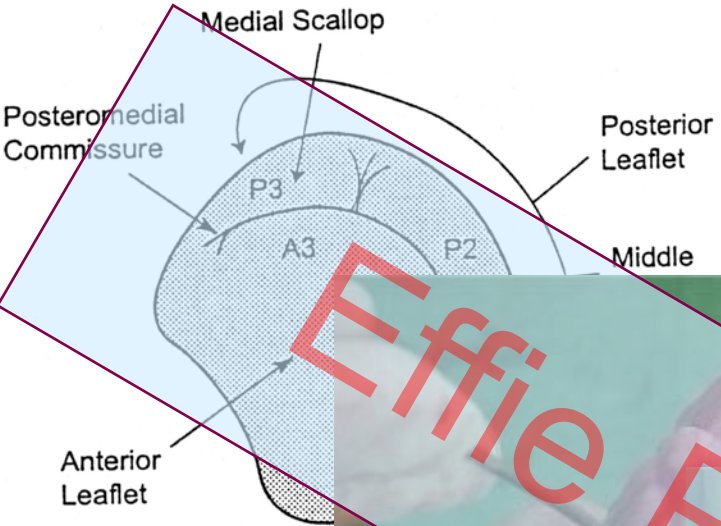



# Midoesophageal LV and MV views

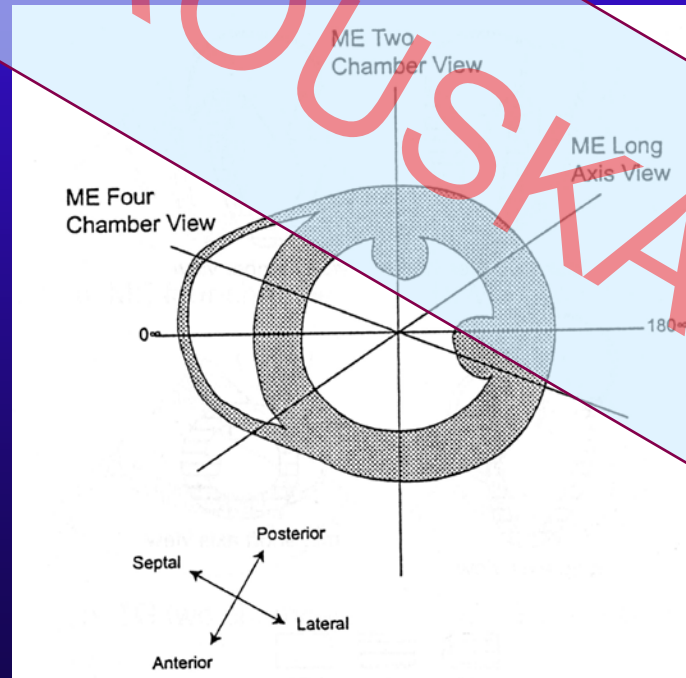
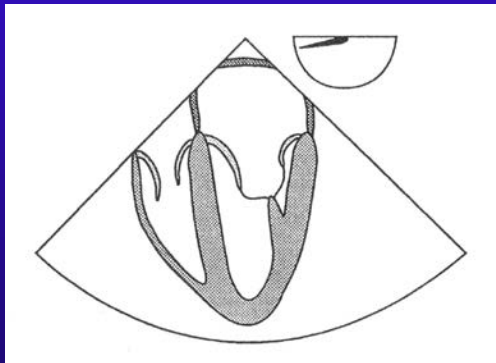
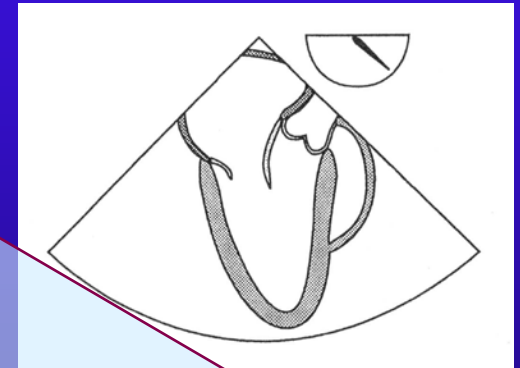
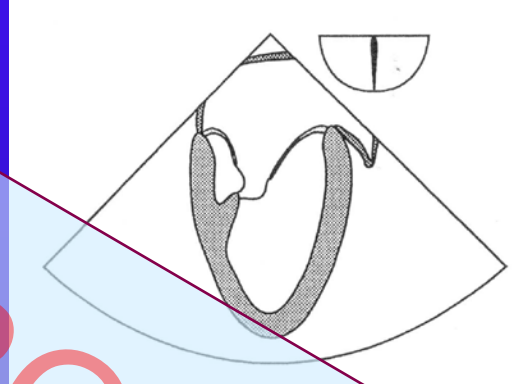
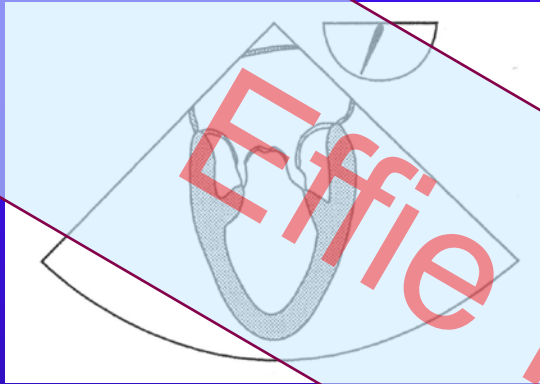

# Midoesophageal 4 chamber

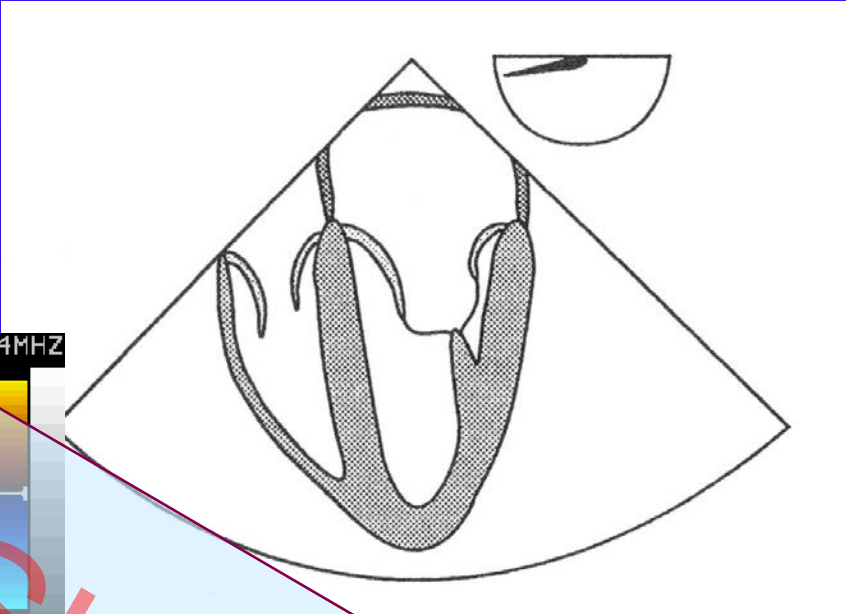
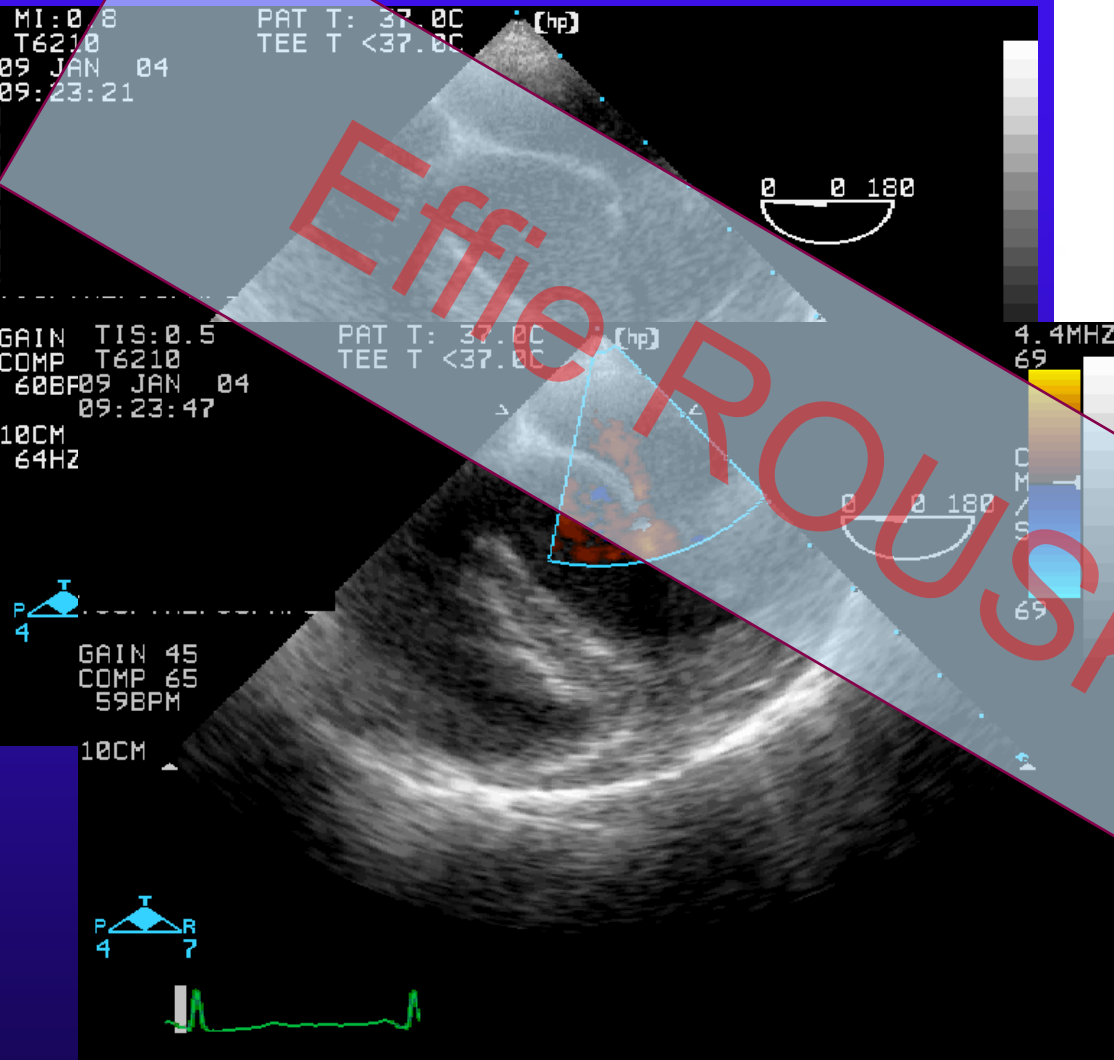

Effie ROUSKA, MD

# Midoesophageal 4 chamber – LAA, PV

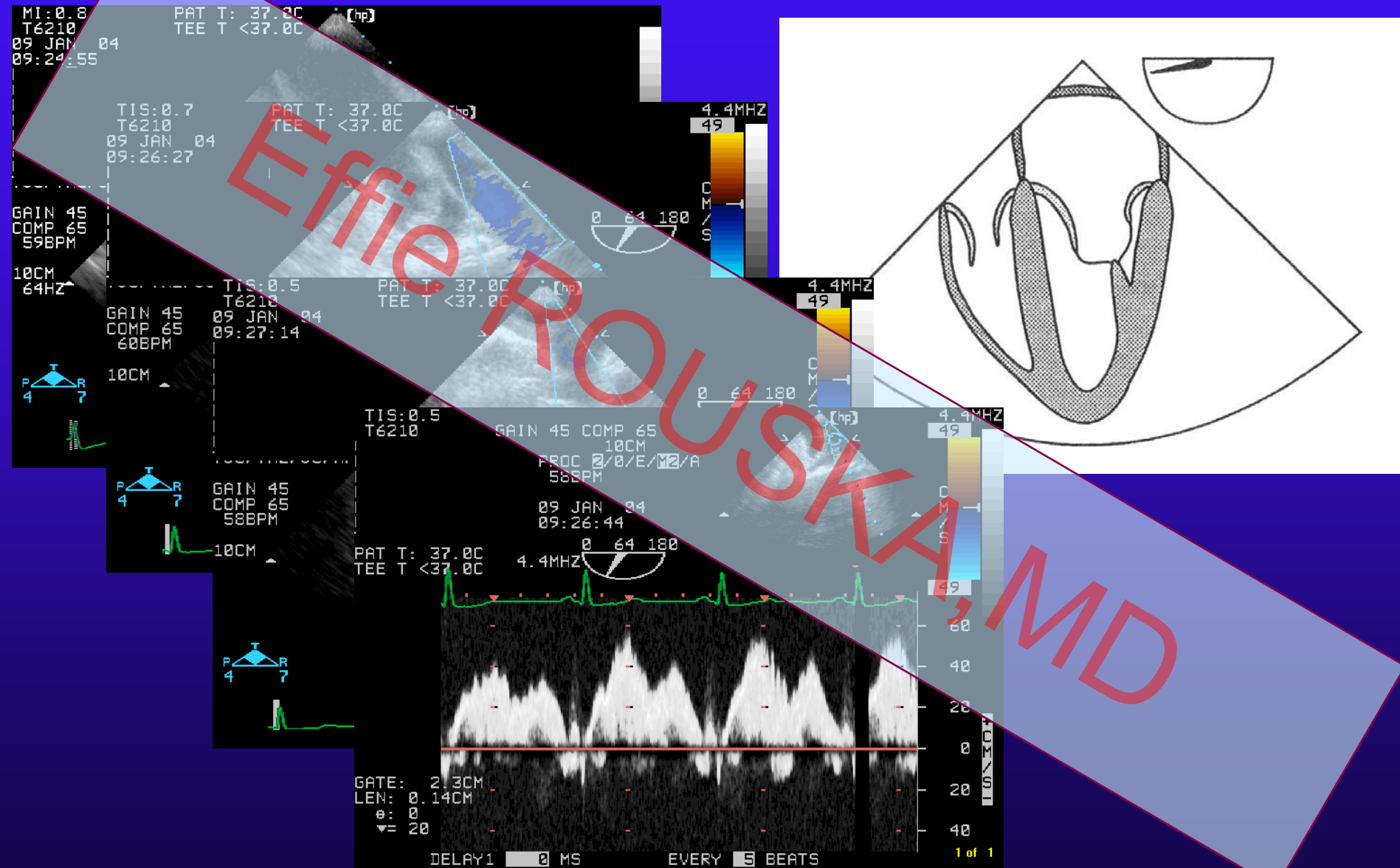

# Midoesophageal 4 chamber – coronary sinus

Shanewise JS, et al. Anesth Analg 1999;89:870-884

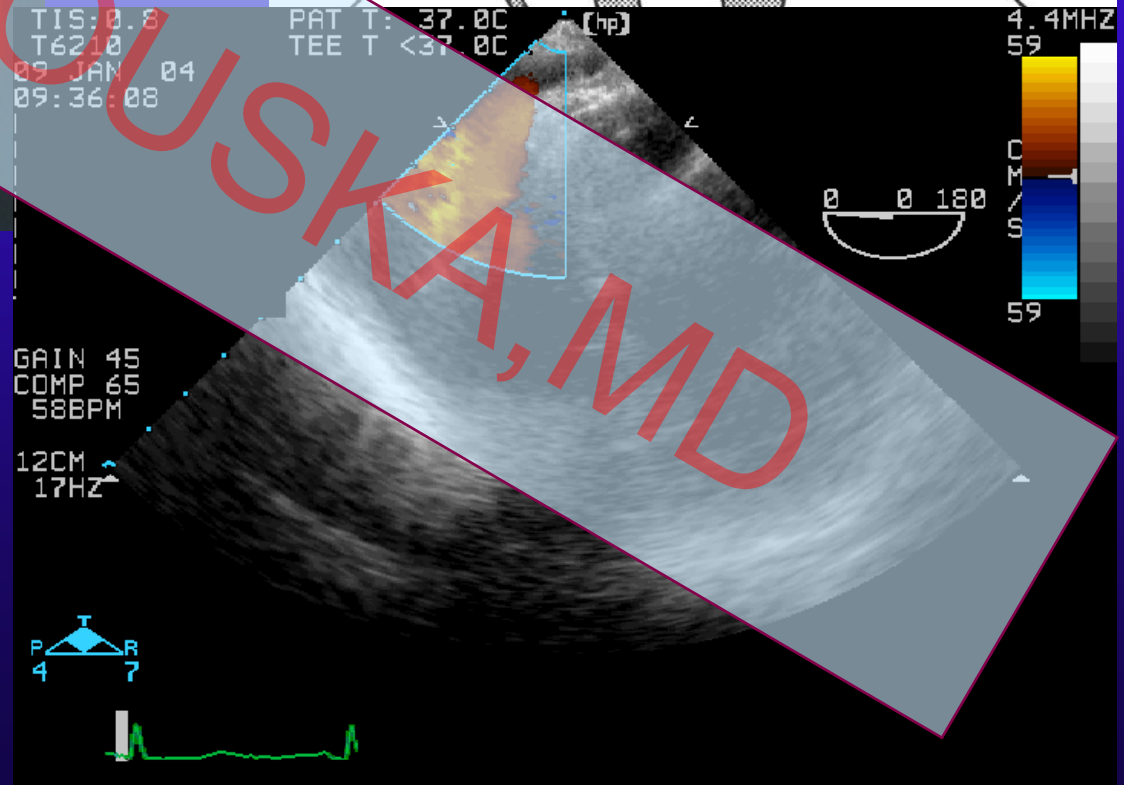
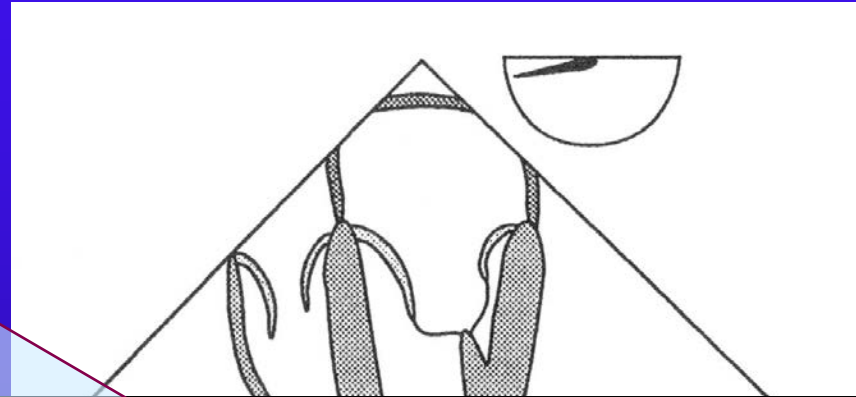

# Midoesophageal commissural view

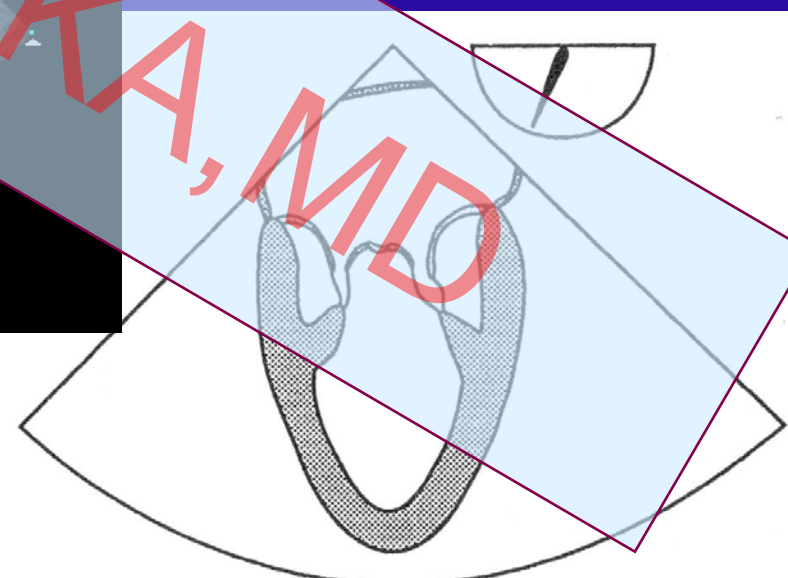
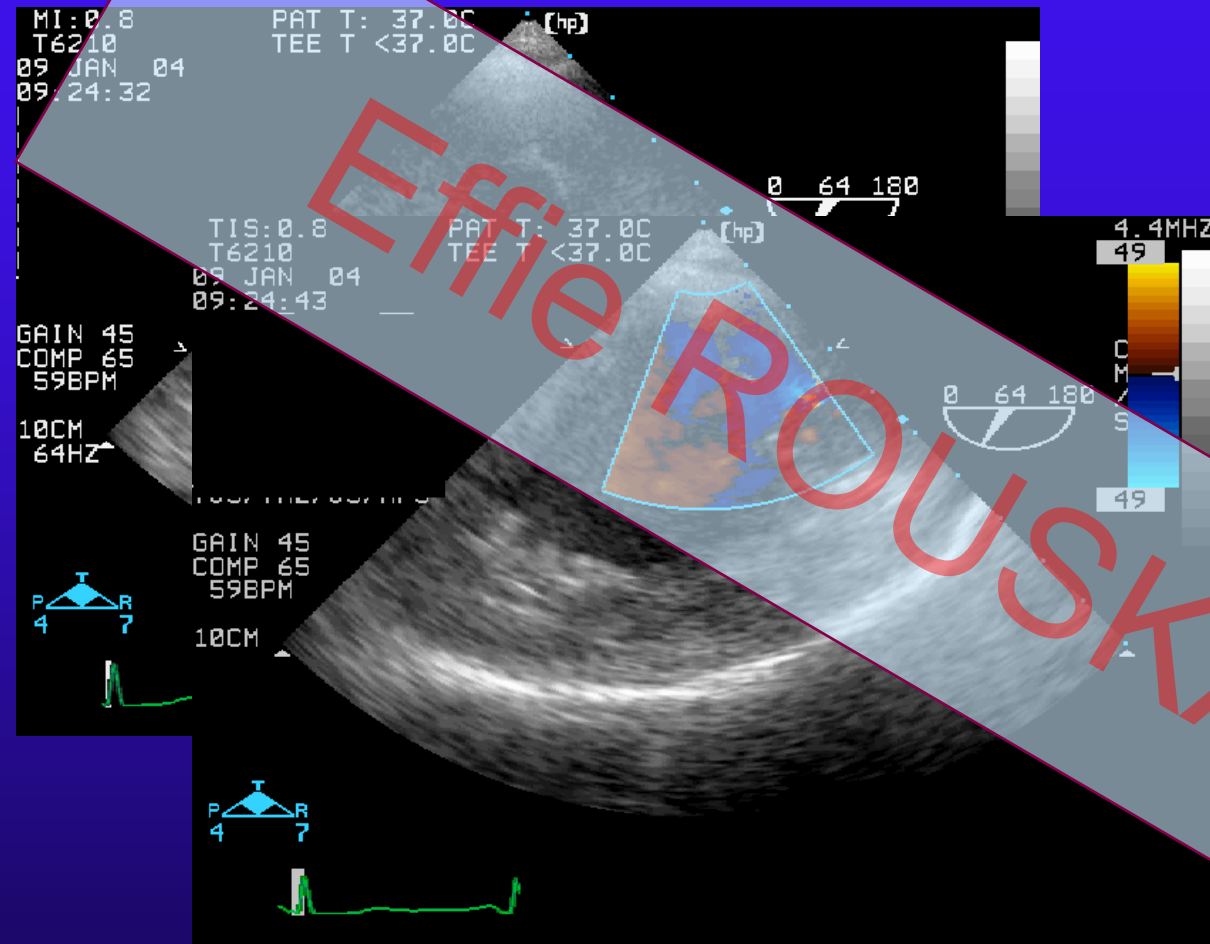

# Midoesophageal 2 chamber view

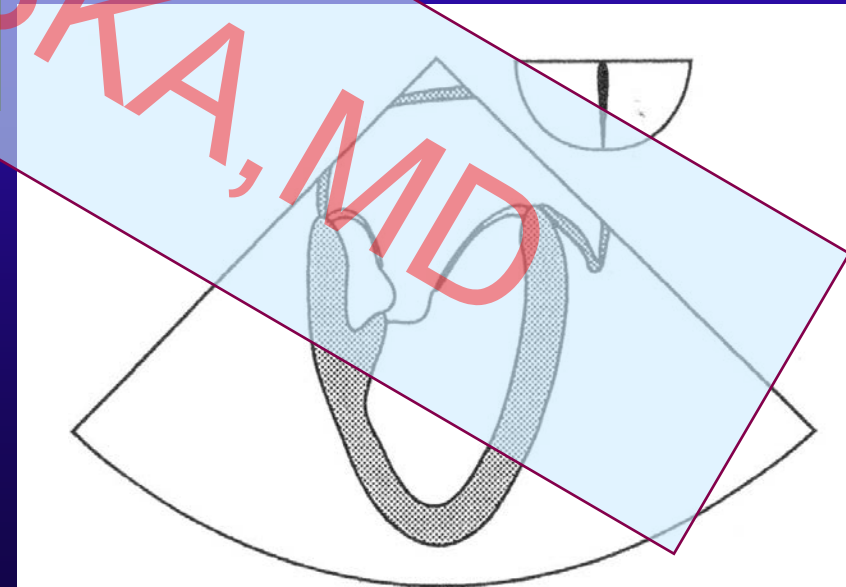
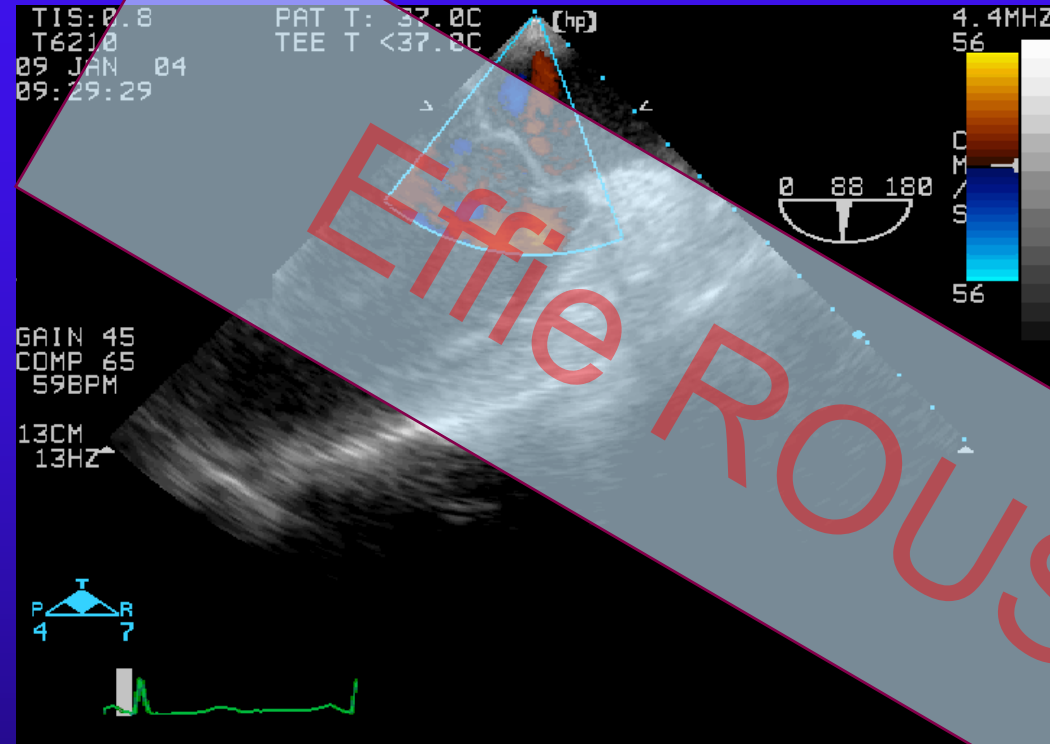

# Midoesophageal LAX

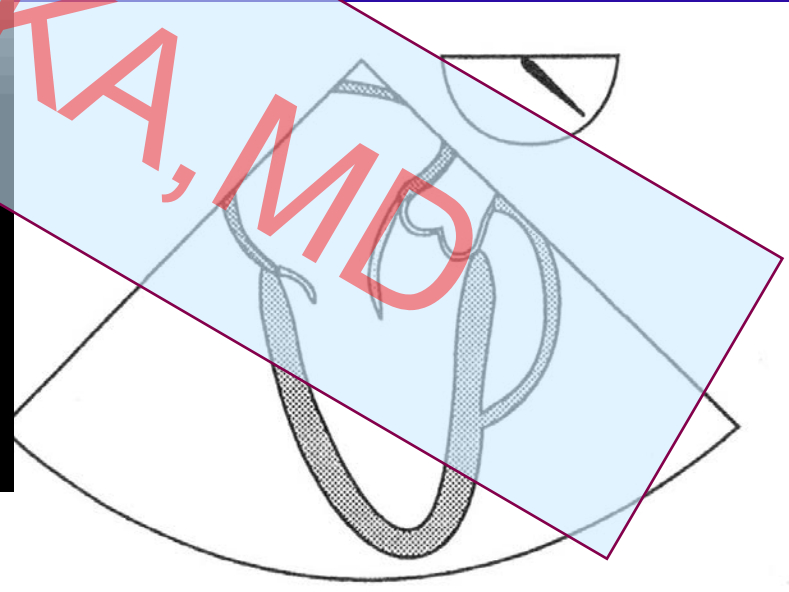
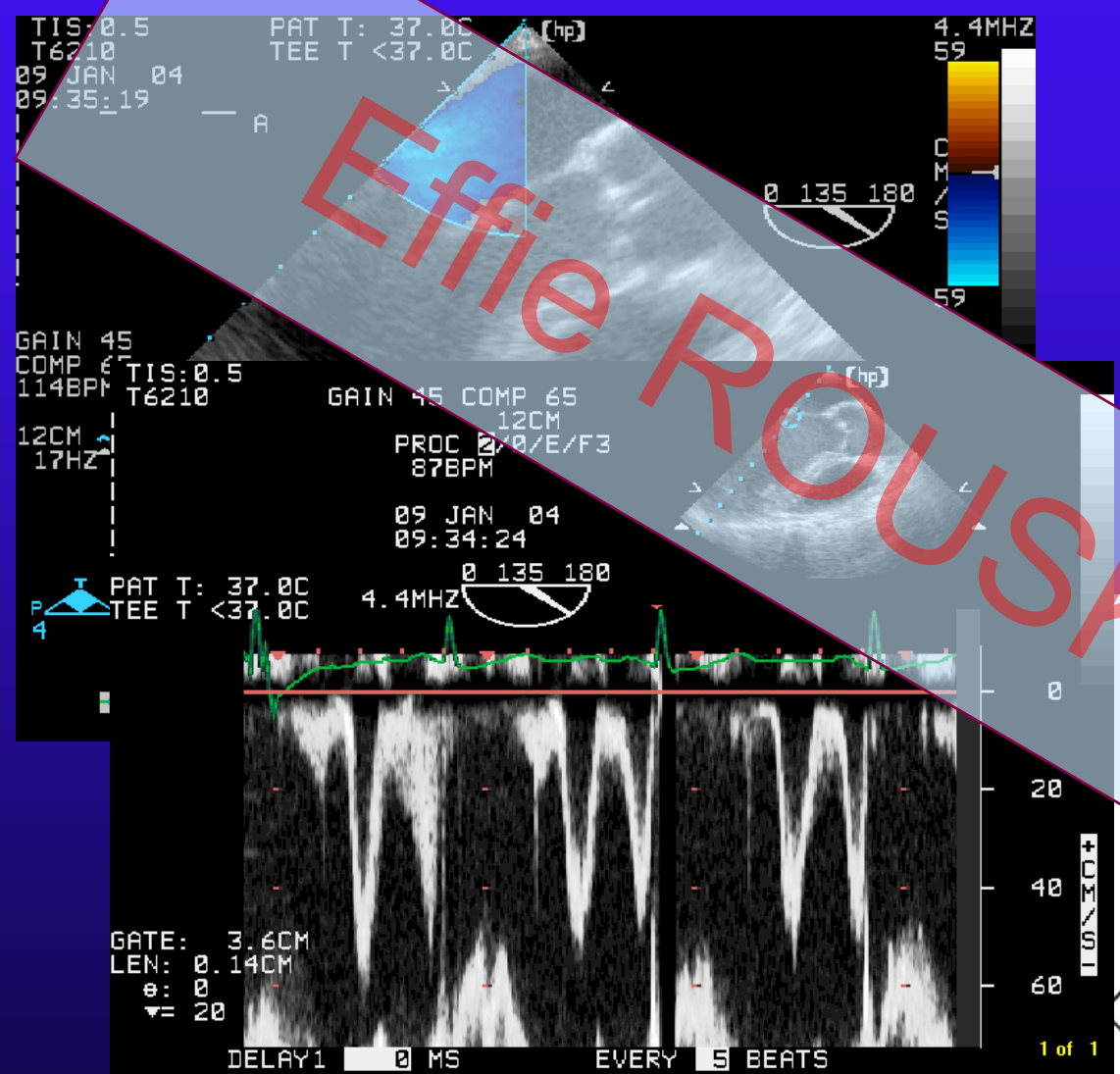

# Midoesophageal RV inflow-outflow

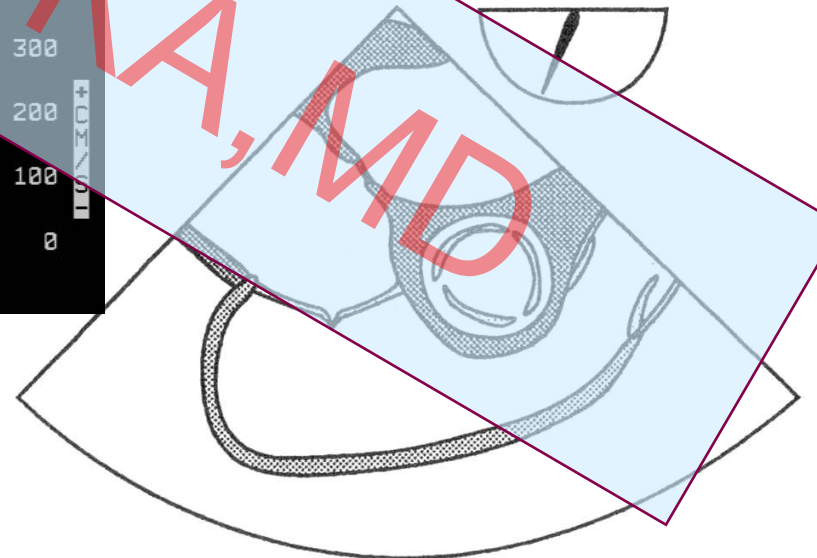
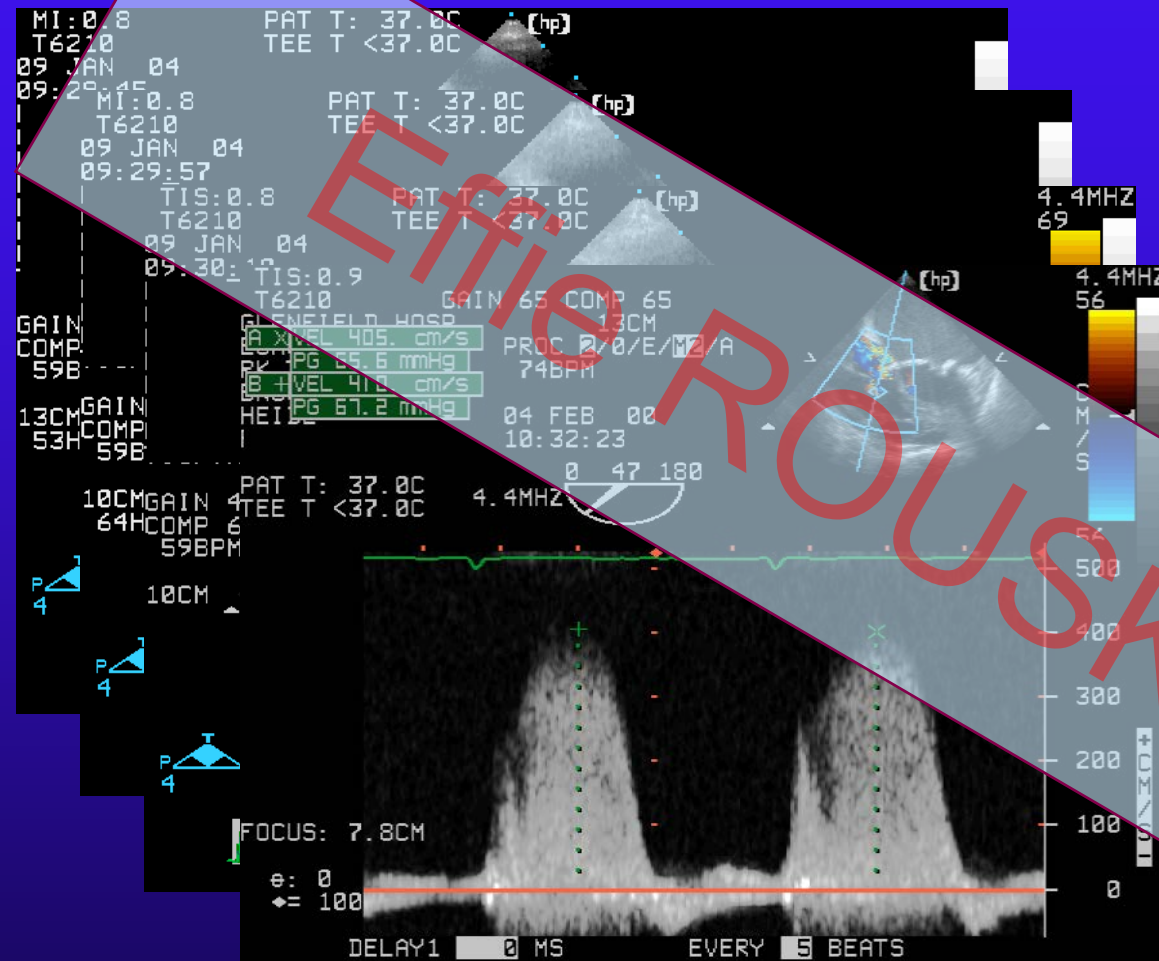



# Midoesophageal RV inflow-outflow

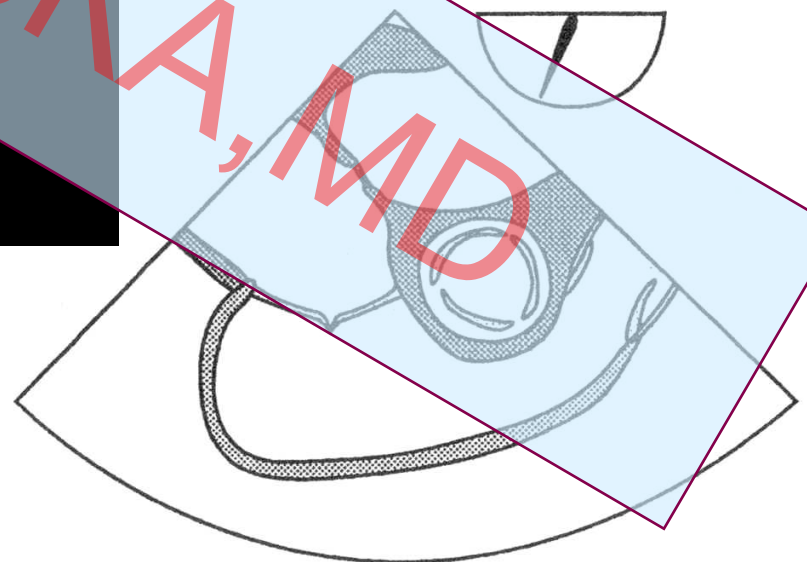
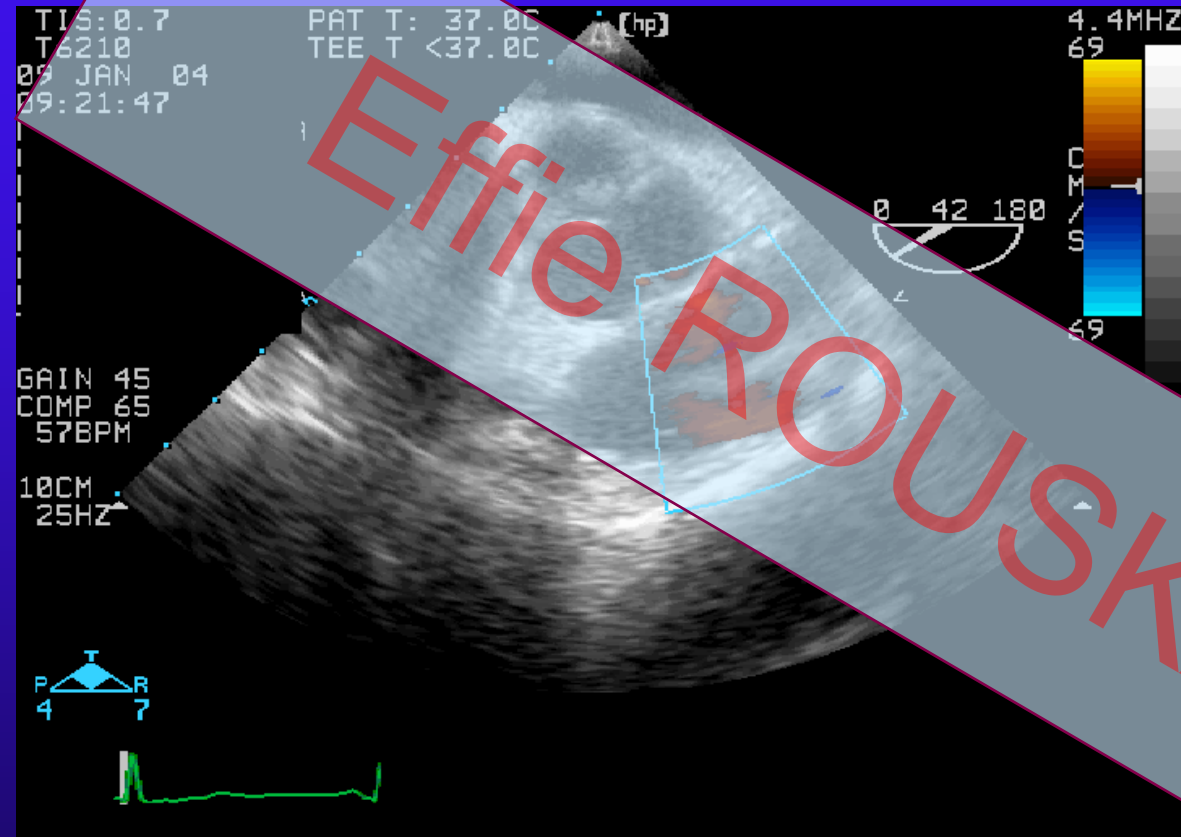

# Midoesophageal bicaval view

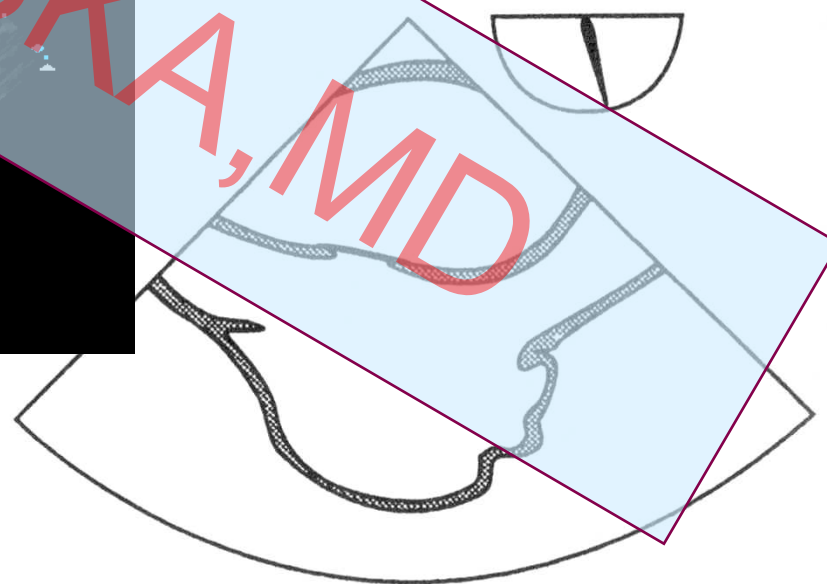
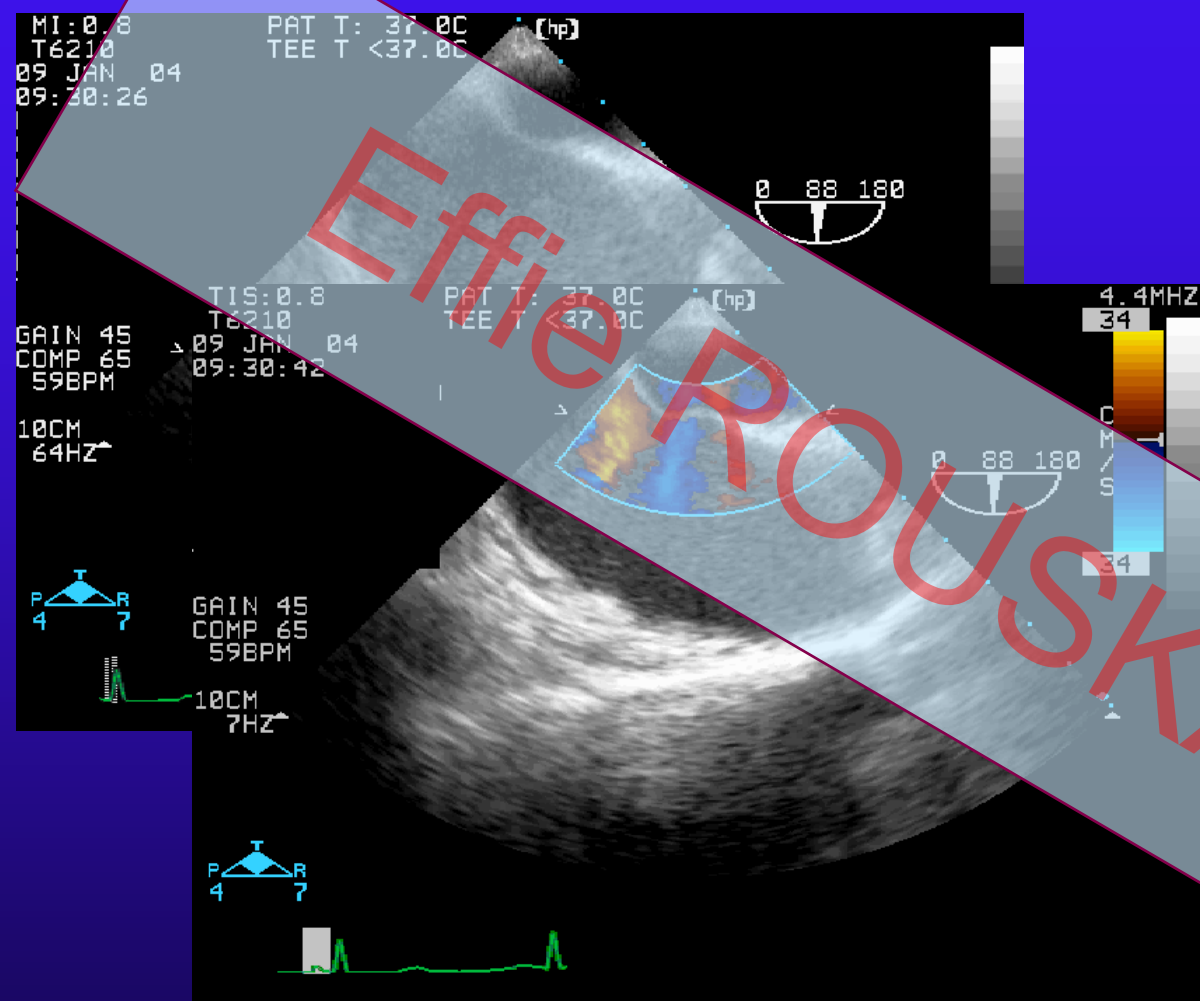

Effie ROUSKA, MD

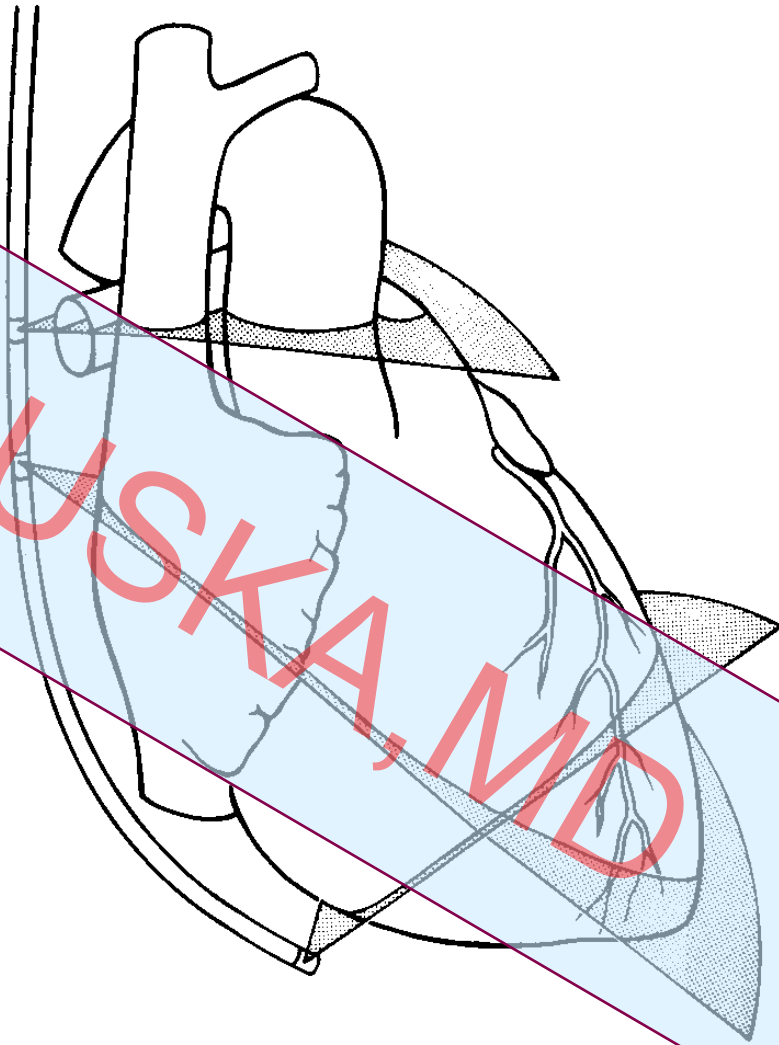

**Transgastric**

# Transgastric LV function and MV views

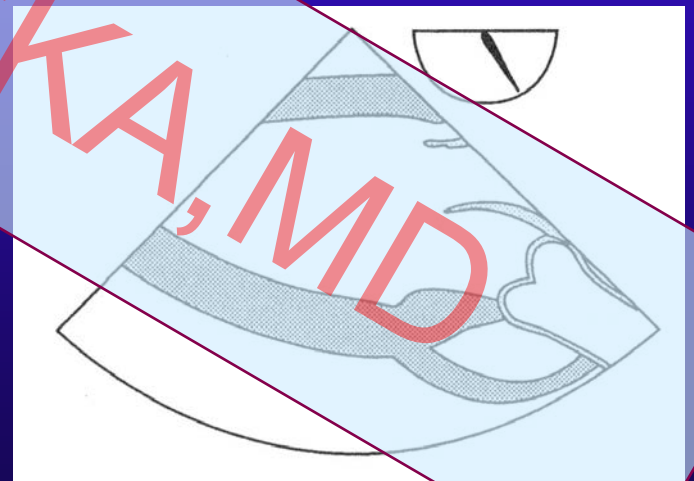
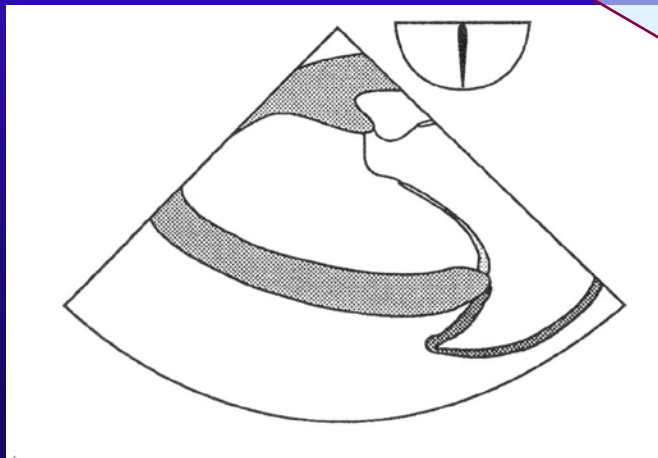
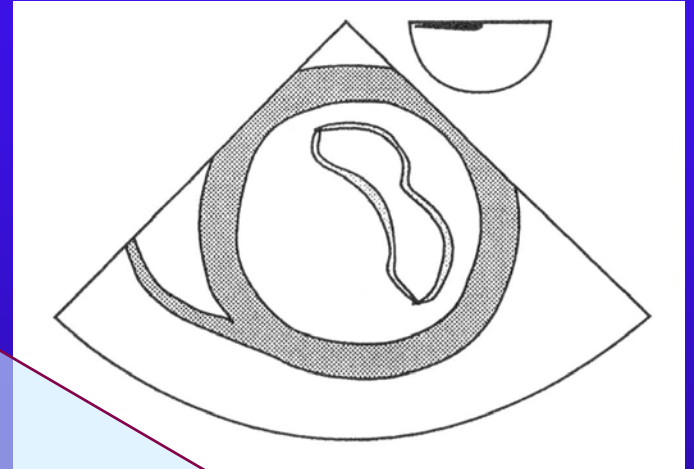
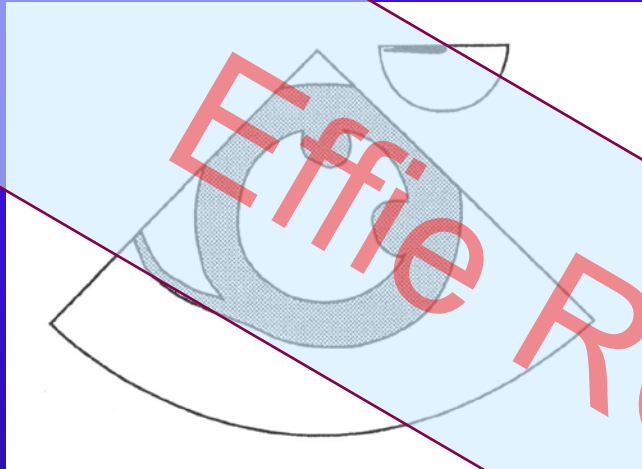

# Transgastric basal SAX

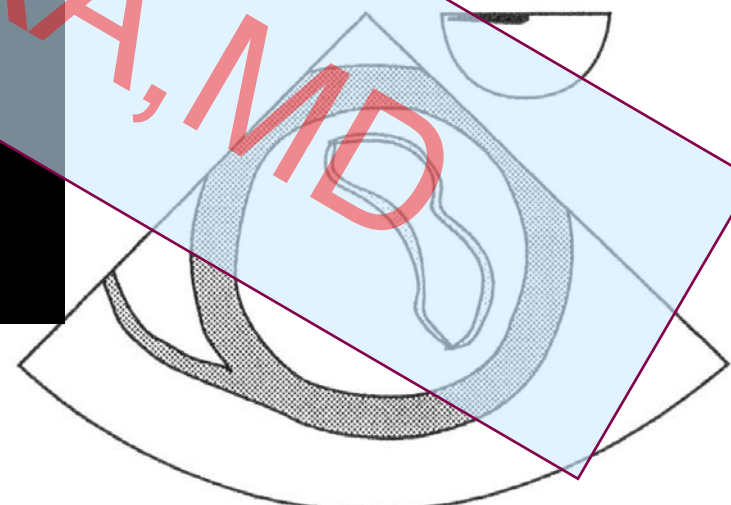
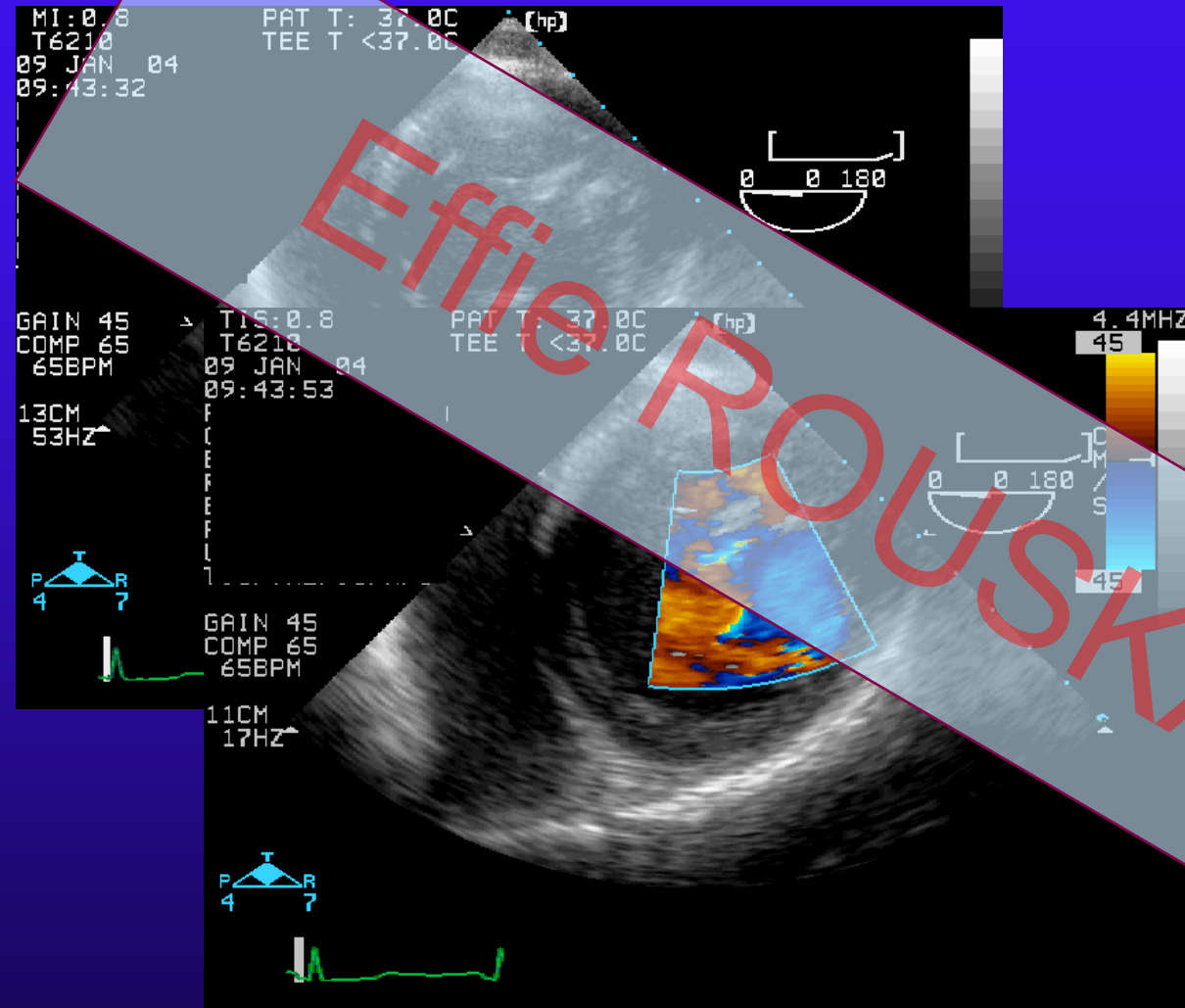

# Transgastric midpapillary SAX

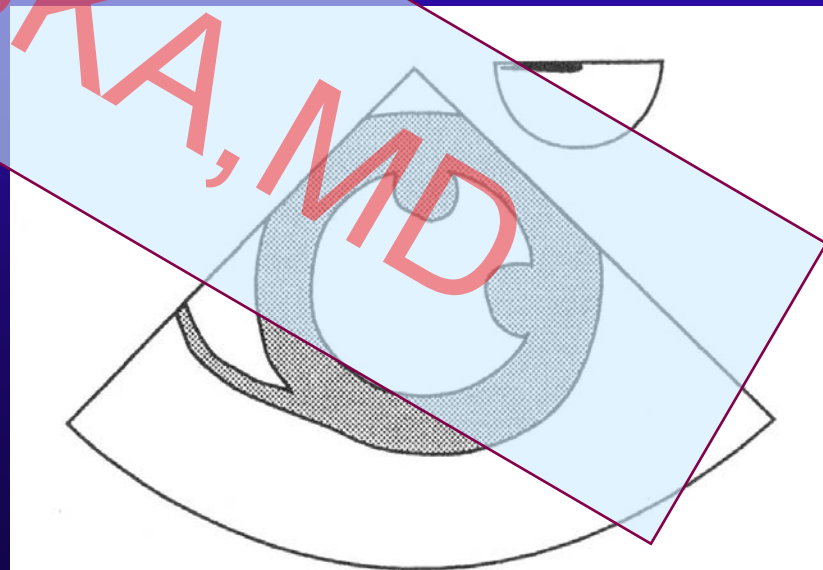
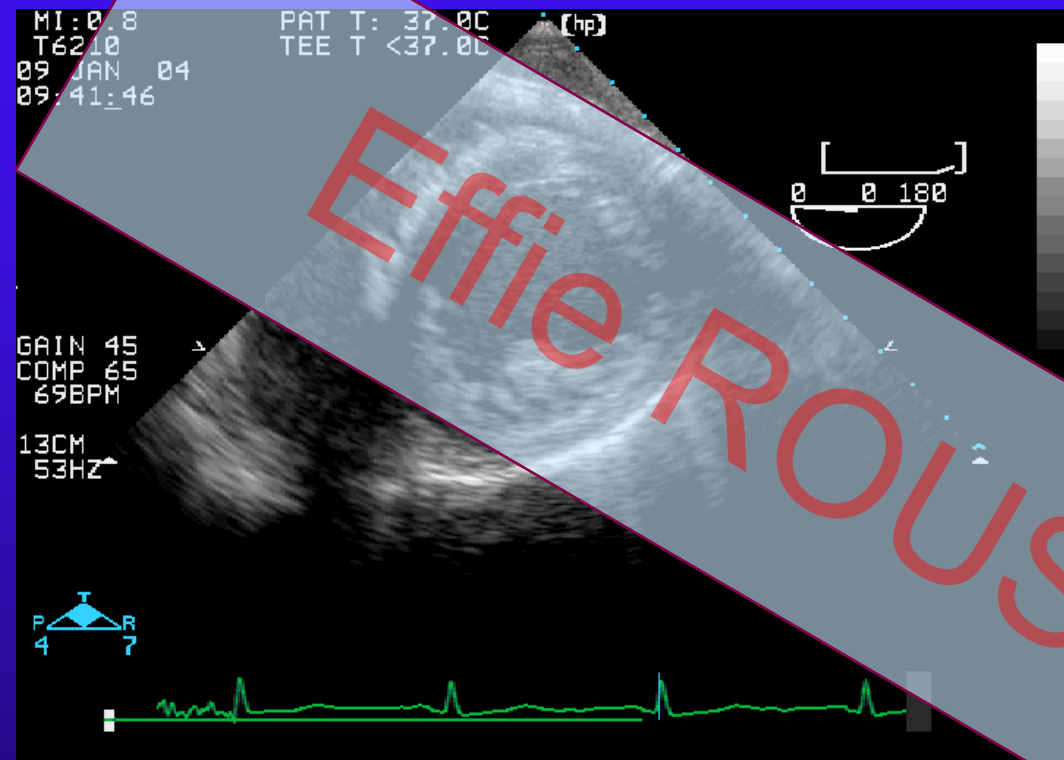

# Transgastric 2 chamber

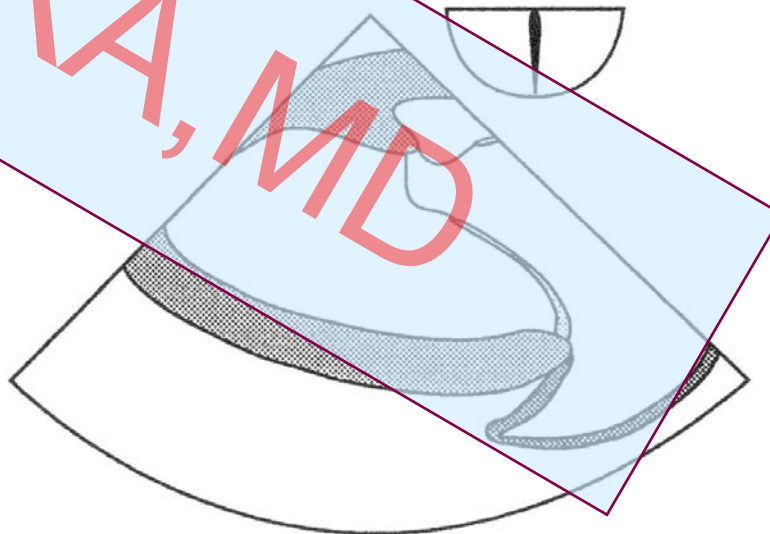
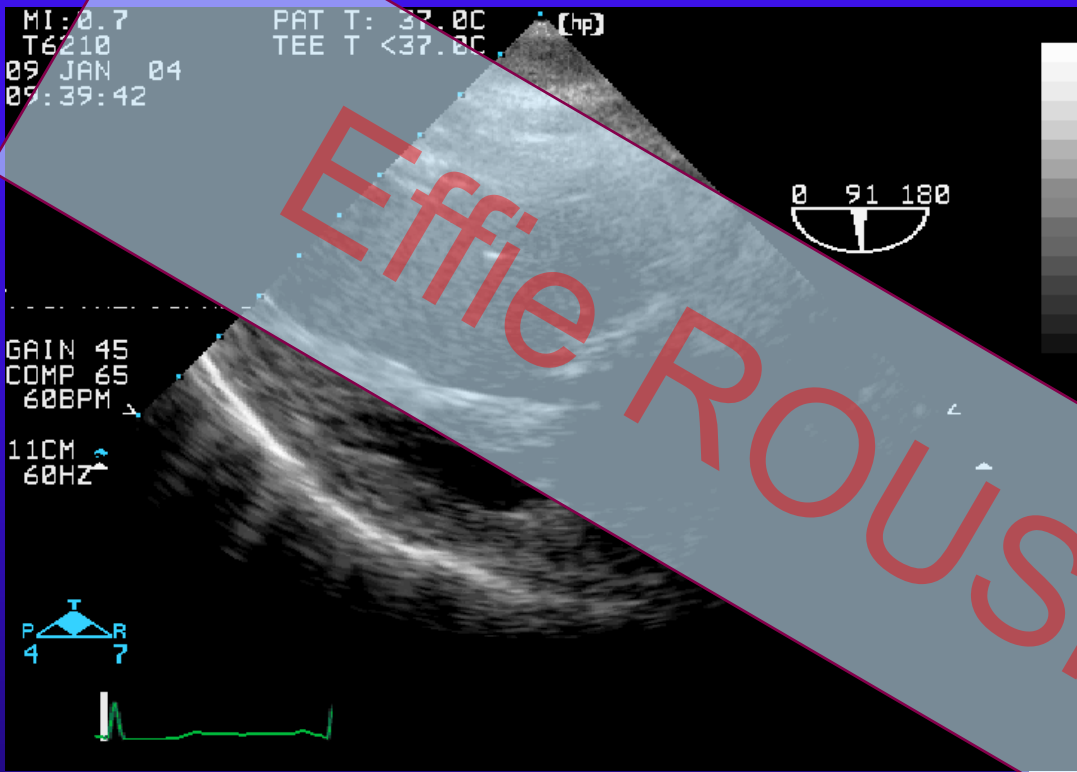

# Transgastric LAX

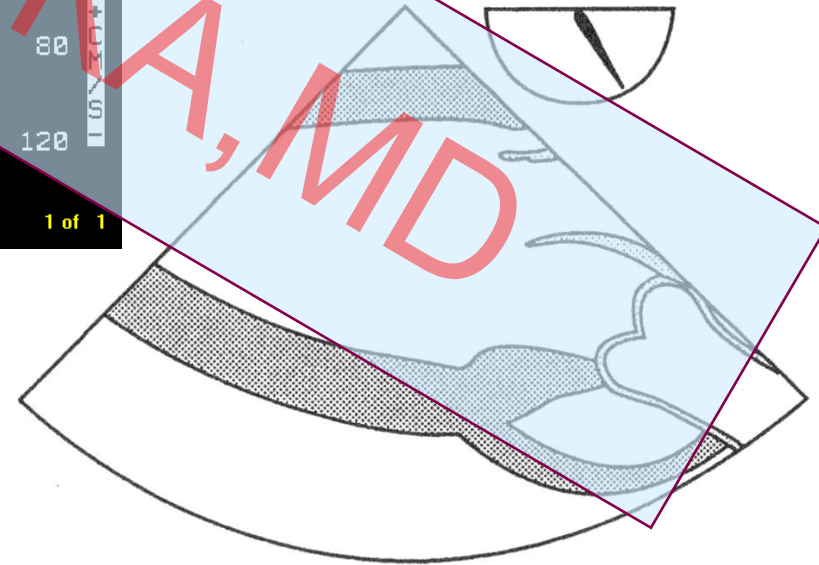
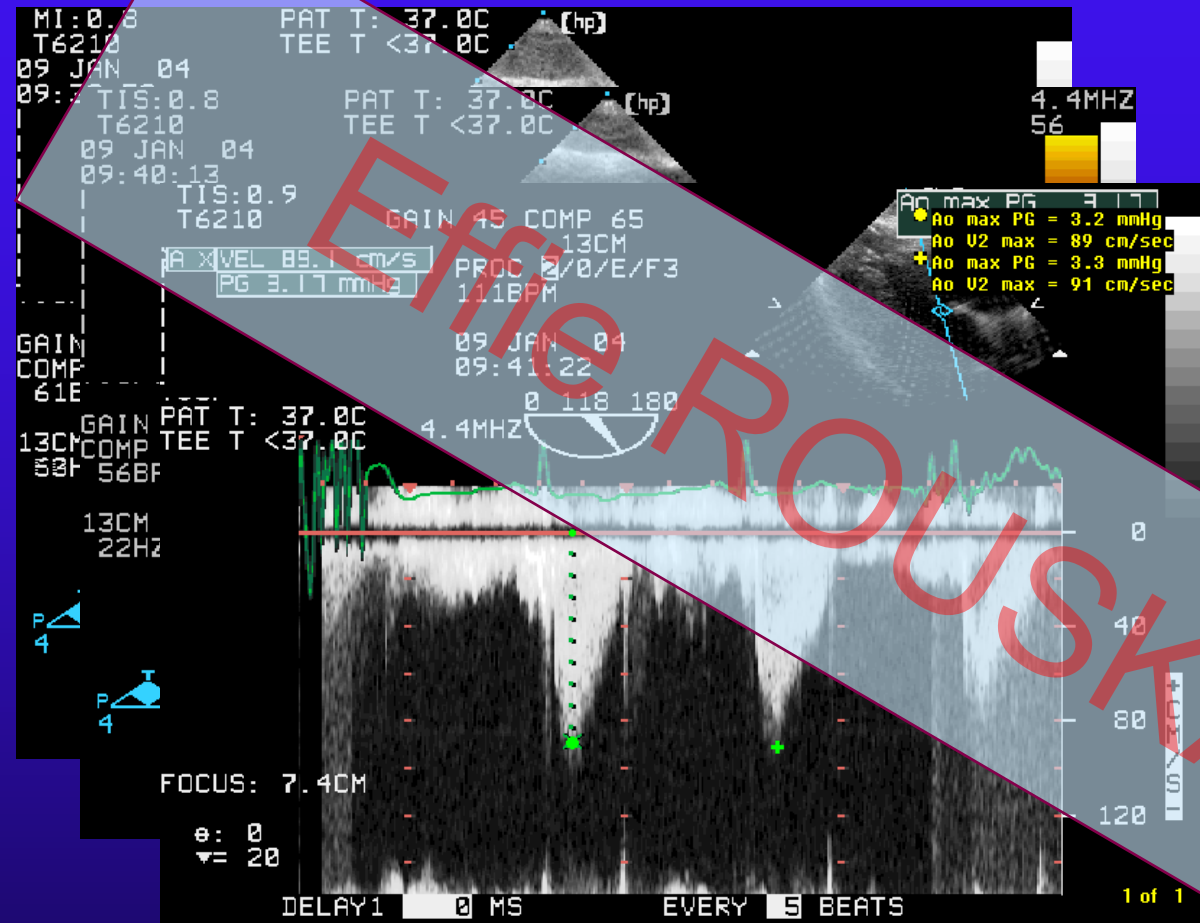



# Transgastric RV inflow

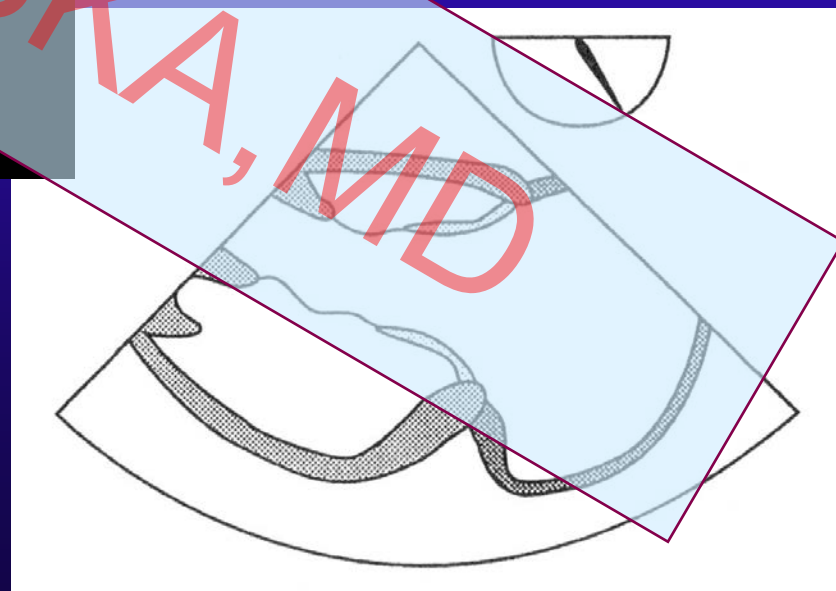
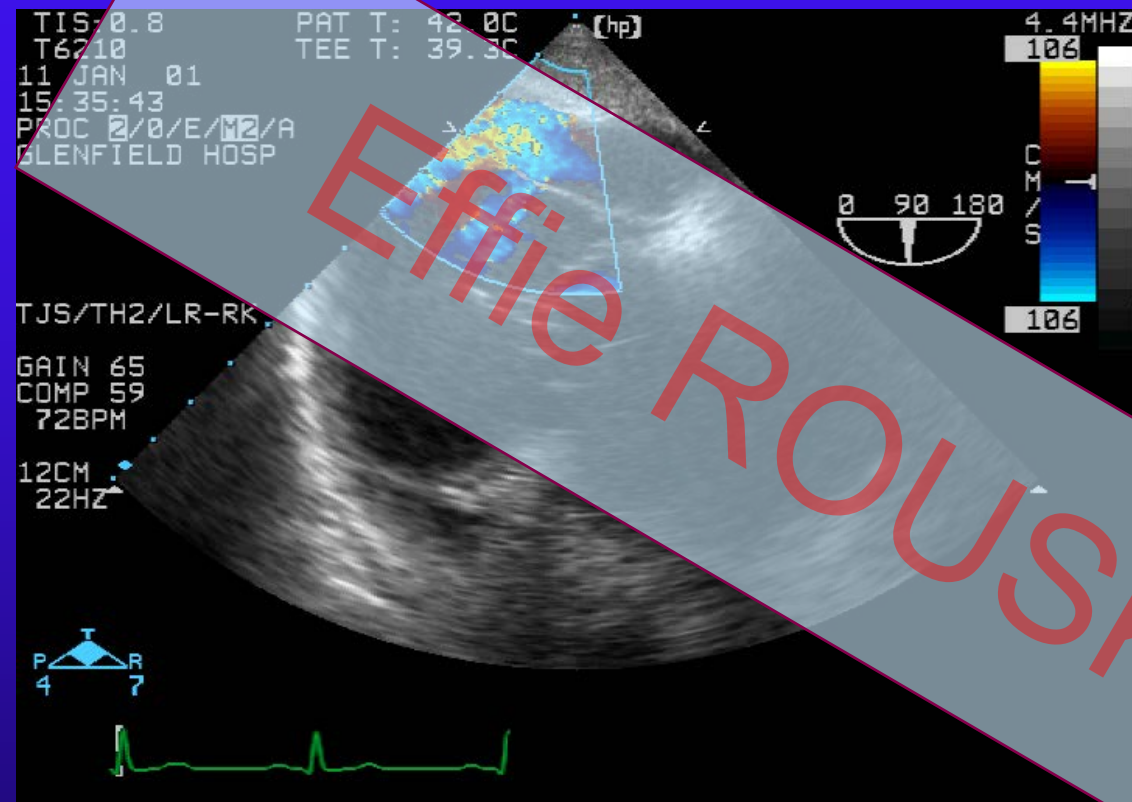

# Deep transgastric LAX

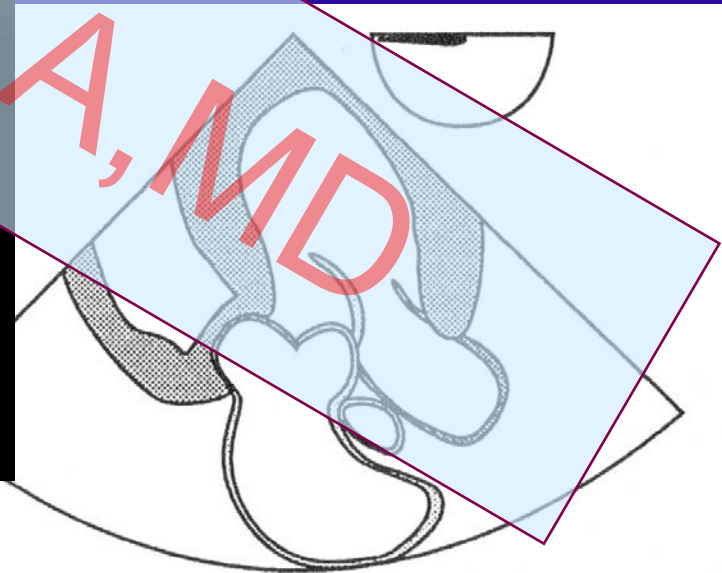
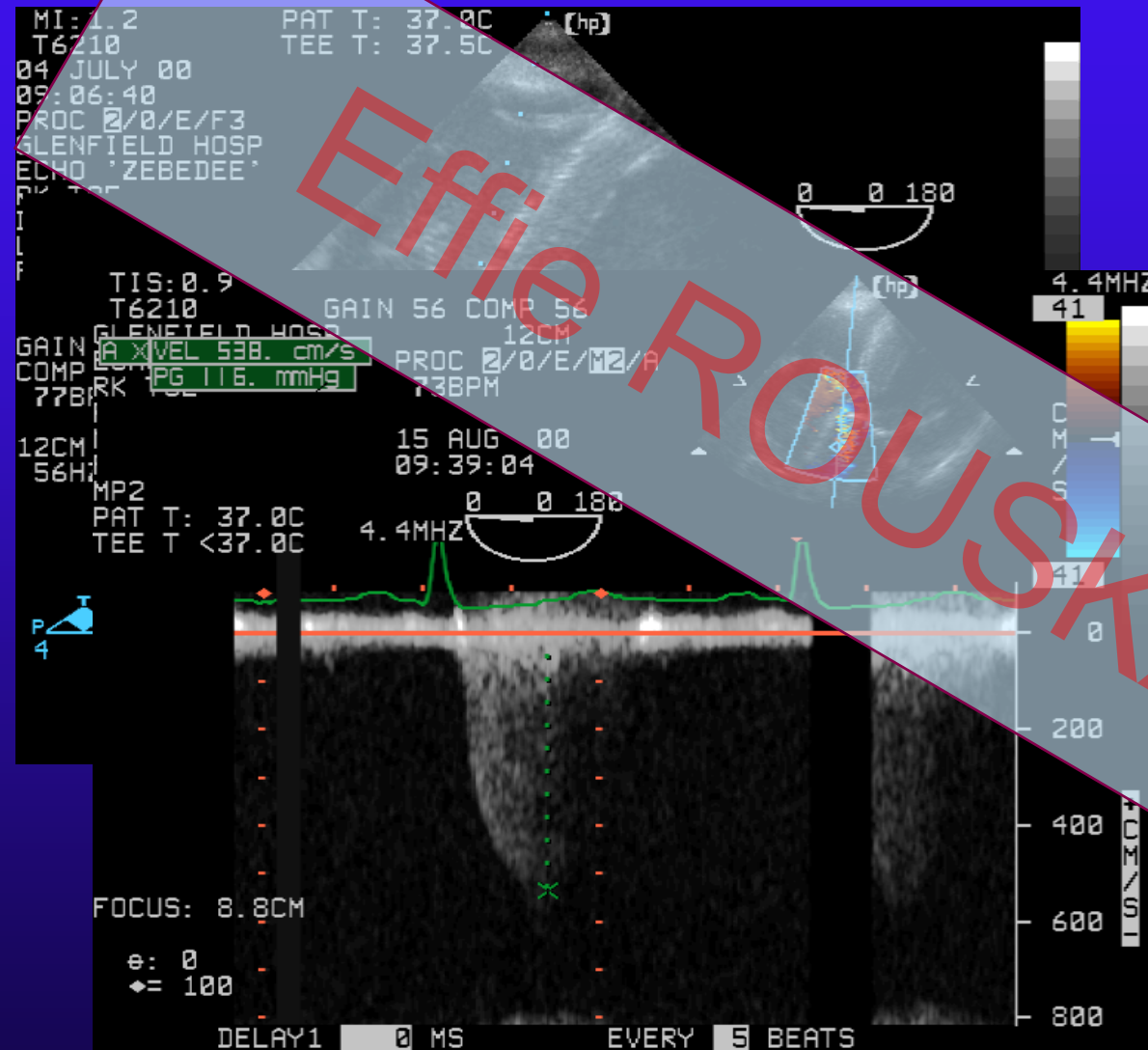

# Descending aorta SAX

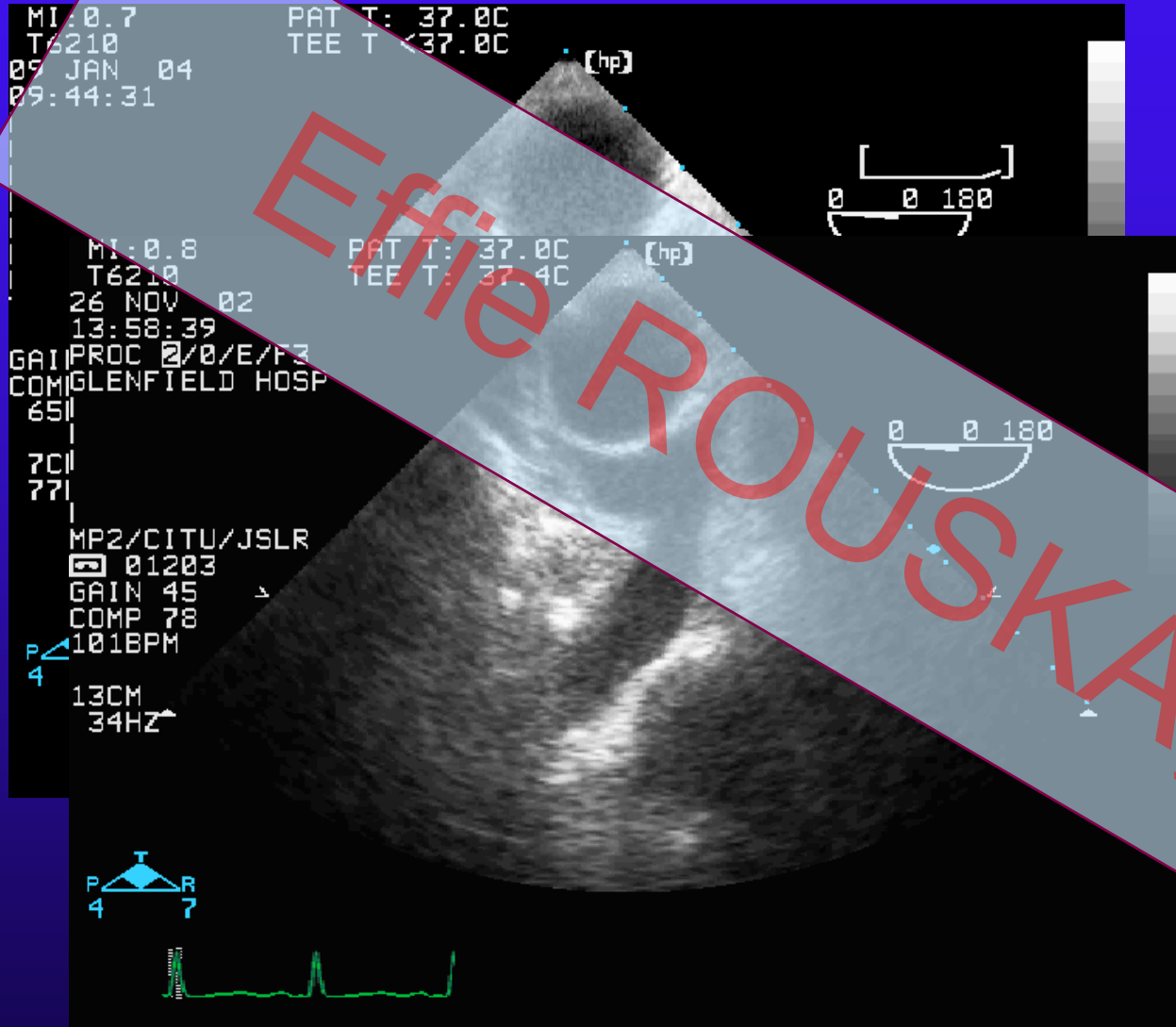

Effie ROUSKA, MD

# Descending aorta LAX

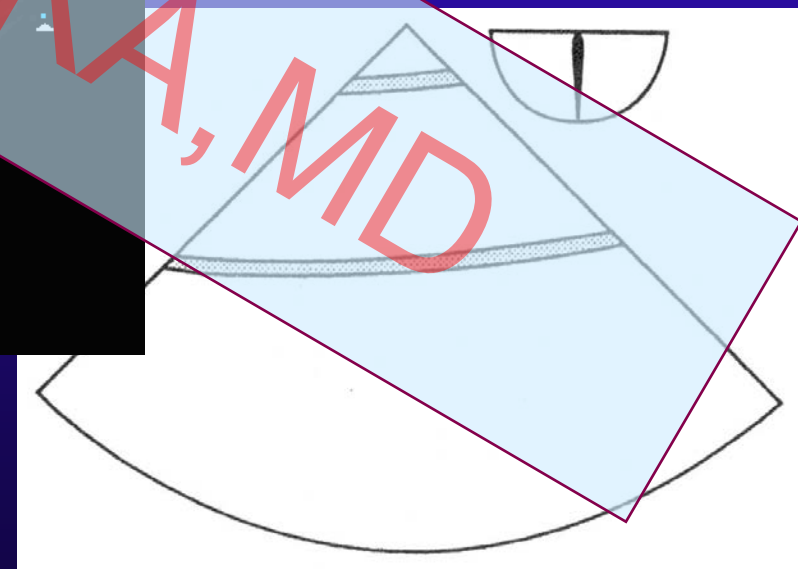
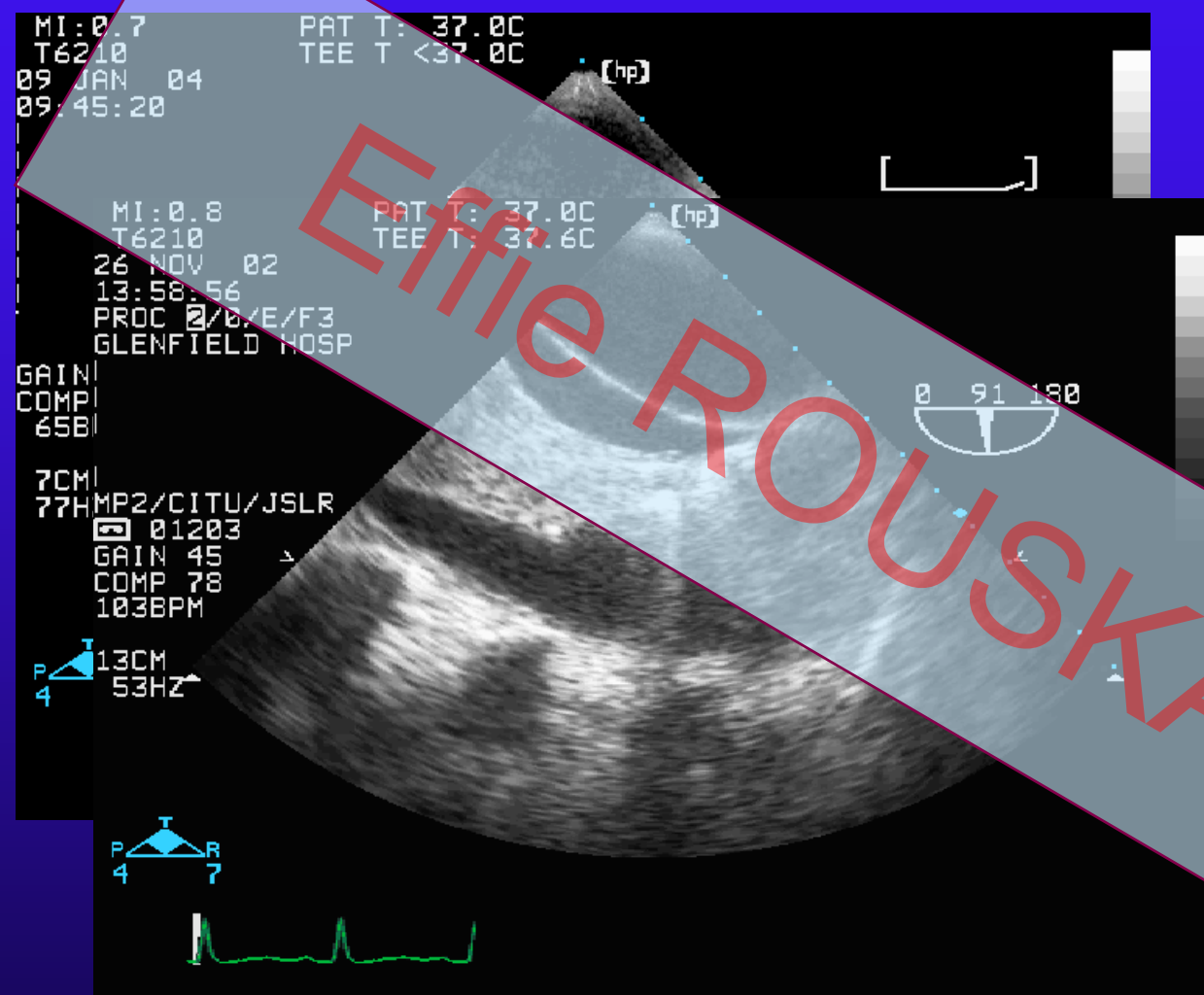

# Another useful view

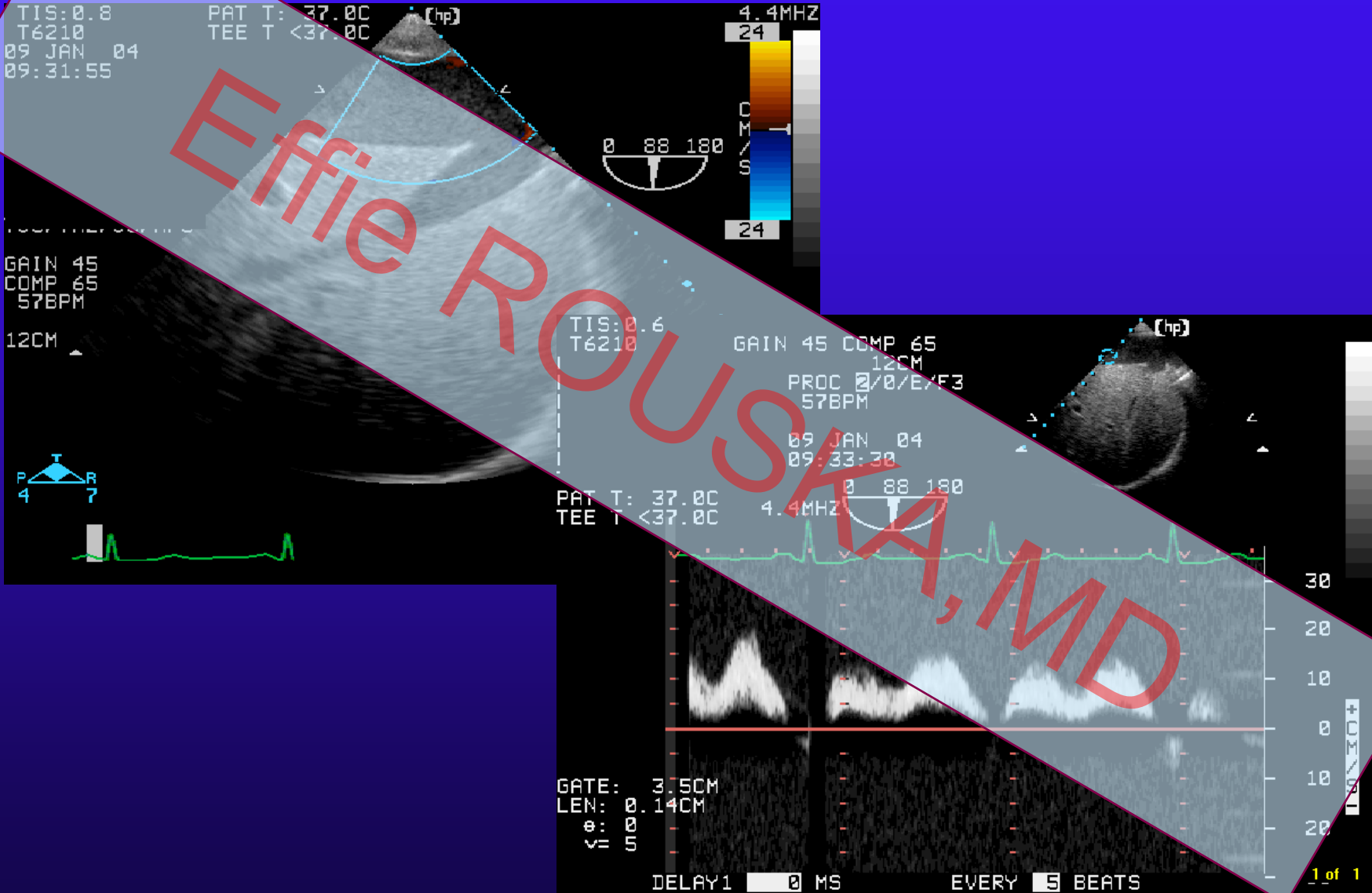

# Complications

- direct trauma
- indirect effects
- inaccurate information
- distraction from patient care
- contra-indications

absolute  
relative

Kallmeyer et al. The safety of intraoperative transesophageal echocardiography: a case series of 7200 cardiac surgical patients. *Anesth Analg* 2001;92:1126-30

Any Questions?

Effie ROUSKY, MD

